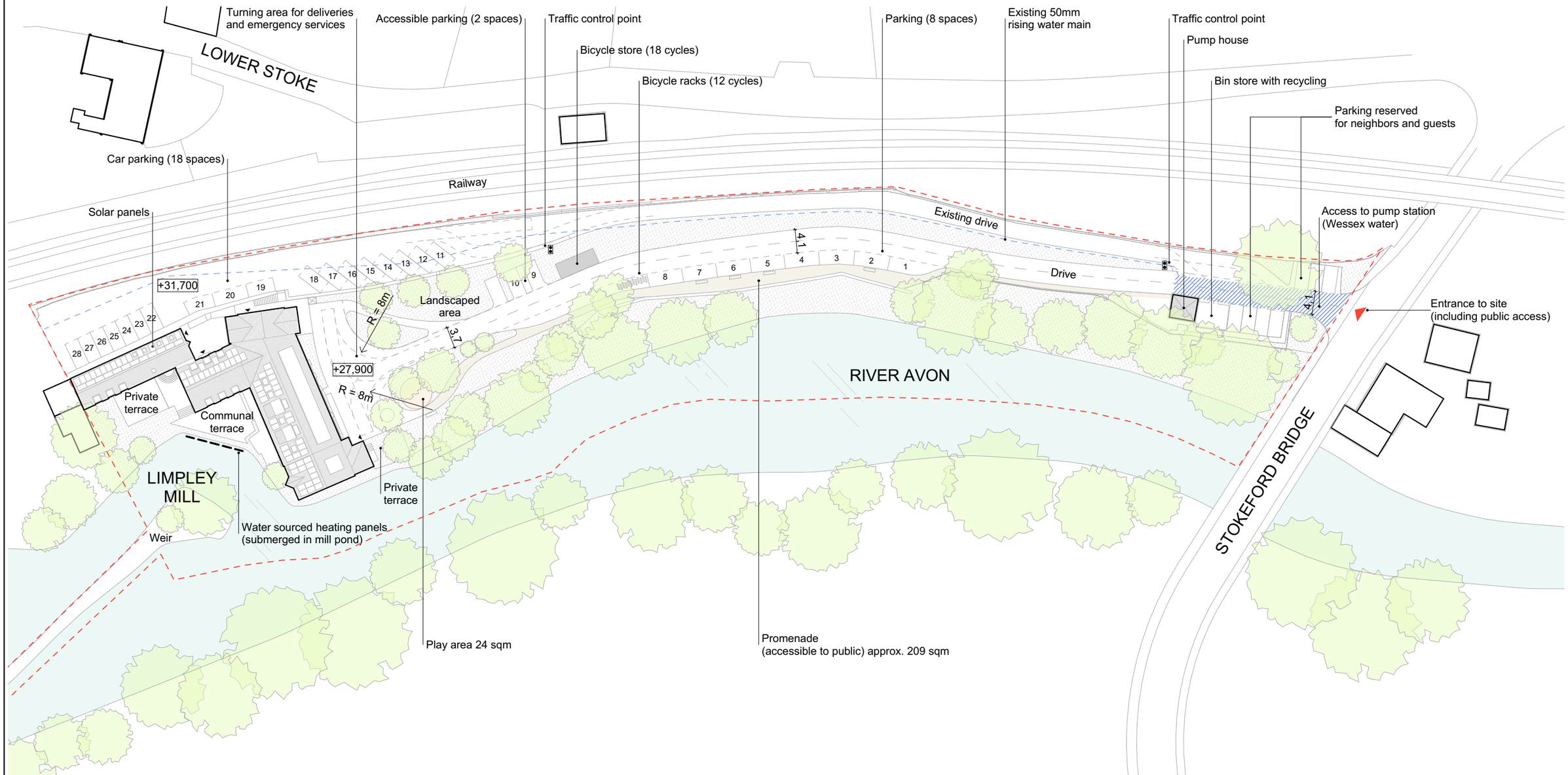

LIMPLEY MILL BA2 7FJ SITE PLAN (PROPOSED)

N

0 5m 10 20m 50m

APPLICATION FOR PLANNING PERMISSION FOR CHANGE OF USE TO RESIDENTIAL

rev	date	description	chk'd
A	12.09.22	Road widths, turning point, access controls added.	
B	25.01.23	Access to pump station + rising water main shown.	
C	20.03.23	Promenade and play area shown.	
D	08.12.23	Water sourced heating and solar panels added.	

issue: VARIATION OF CONDITION

mcadam architects
london +44 (0) 20 7253 1738

drawn	scale (A3) 1:500	project	Limpley Mill, Bath BA2 7FJ
checked	date 17.03.2022	title	Site Plan (Proposed)
approved	cad file —	project no. 146 / drawing no. 146_p_150	revision D

© 2019 mcadam architects