Broadmead Farm - West Knoyle

N

FAVONIUS



GROUND FLOOR



FIRST FLOOR

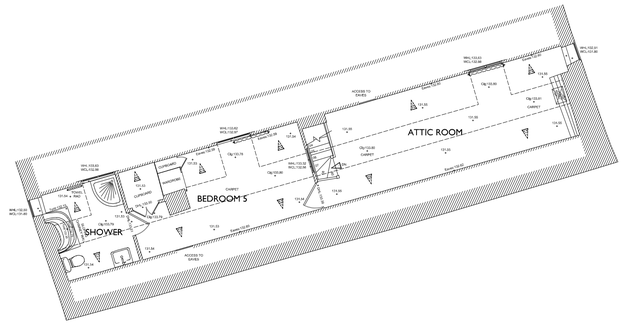

SECOND FLOOR

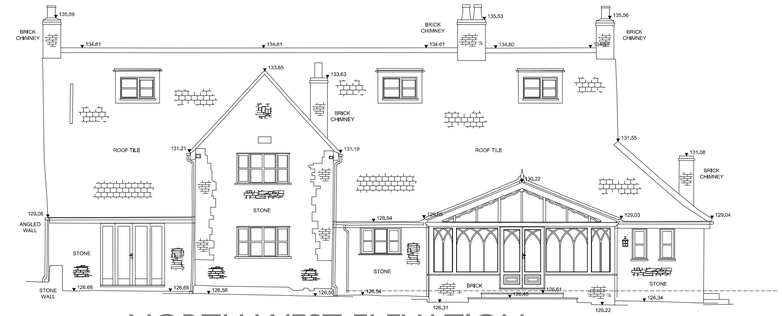

NORTH WEST ELEVATION

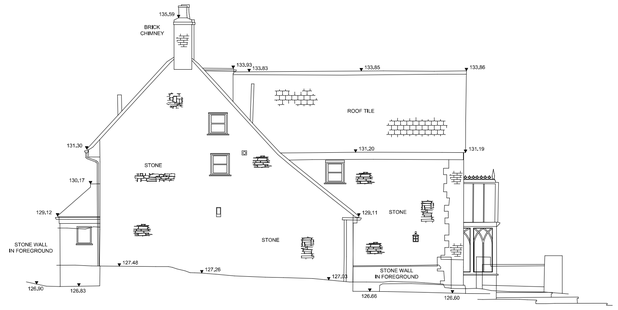

NORTH EAST ELEVATION

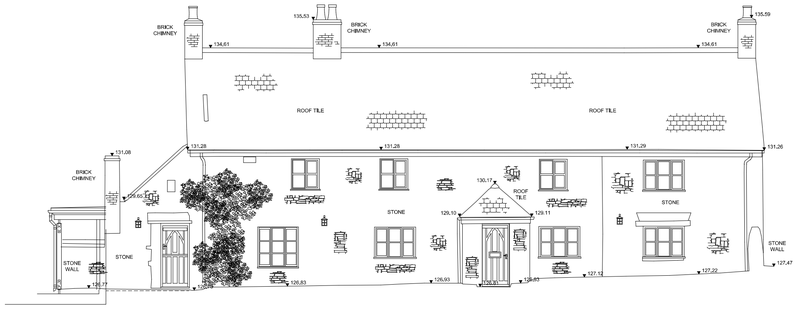

SOUTH EAST ELEVATION

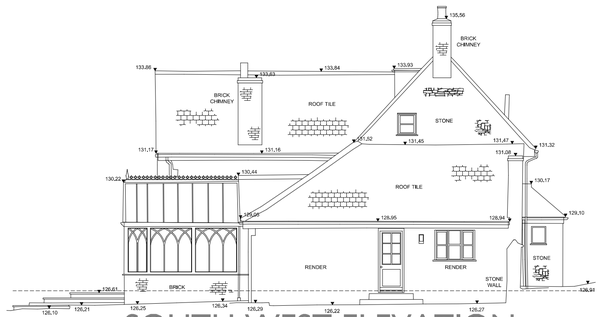

SOUTH WEST ELEVATION

LDS
Land & Building Surveyors
enquiries@lds-survey.co.uk 01722 338232
Registered Office: Apothecary House, Fowlers Road, Salisbury, SP1 2QU (Registered in England No: 4265771)
www.lds-survey.co.uk
COPYRIGHT: Copyright of Land Development Services Ltd.
Drawings are issued under a temporary license arrangement until full payment has been received, after which an irrevocable royalty-free license is granted. Markings identifying LDS as the owner of the copyright shall not be removed from the plans.

Notes:

A1

0 1 2 3 4 5

METRES AT 1:100 SCALE

THE DRAWING IS THE COPYRIGHT OF FAVONIUS ARCHITECTS IT MAY NOT BE COPIED ALTERED OR REPRODUCED IN ANY WAY WITHOUT THEIR WRITTEN AUTHORITY. DIMENSIONS MUST BE CHECKED ON SITE AND NOT SCALED FROM THIS DRAWING.

BROADMEAD FARM
WEST KNOYLE
ALTERATIONS AND EXTENSION

EXISTING PLANS AND ELEVATIONS

DWG No: 1134-20-09

DATE NOV 23

SCALE: 1:100

FAVONIUS ARCHITECTS
Tel: 01722 412 391 www.favonius.co.uk
Wyndham House, 65 The Close, Salisbury, Wiltshire SP1 2EN

PLANNING APPLICATION