This drawing is copyright of CLARK & MASLIN Ltd and may not be copied or reproduced without permission.

Figured dimensions are to be taken in preference to scaled dimensions.

Large scale drawings to have preference to small scale drawings.

Dimensions for fixed-in items are to be checked on site prior to manufacture.

REV	DETAIL OF REVISION	BY	DATE
A	AMENDED TO CLIENTS REQUESTS	EM	09/11/23
B	AMENDED TO CLIENTS REQUESTS	EM	13/11/23
C	AMENDED TO CLIENTS REQUESTS	EM	30/11/23
D	AMENDED TO PLANNERS REQUESTS	DN	12/12/23
E	AMENDED TO PLANNERS REQUESTS	DN	15/12/23
F	AMENDED TO PLANNERS REQUESTS	EM	18/12/23



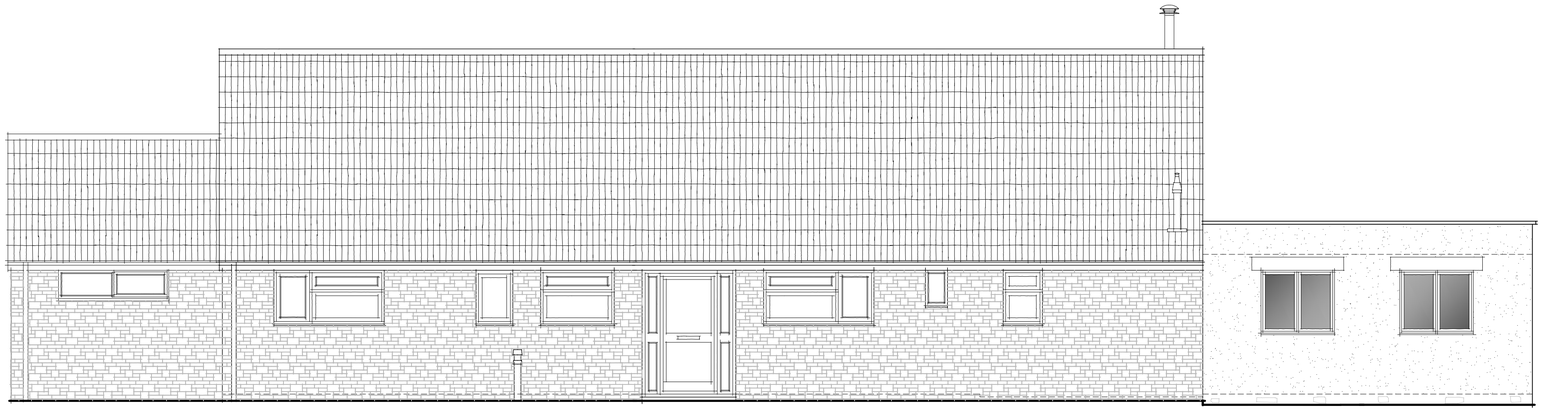

NORTH WEST ELEVATION

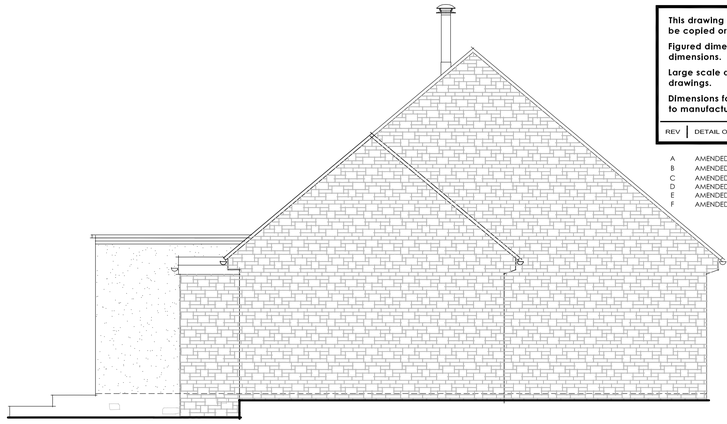

NORTH EAST ELEVATION

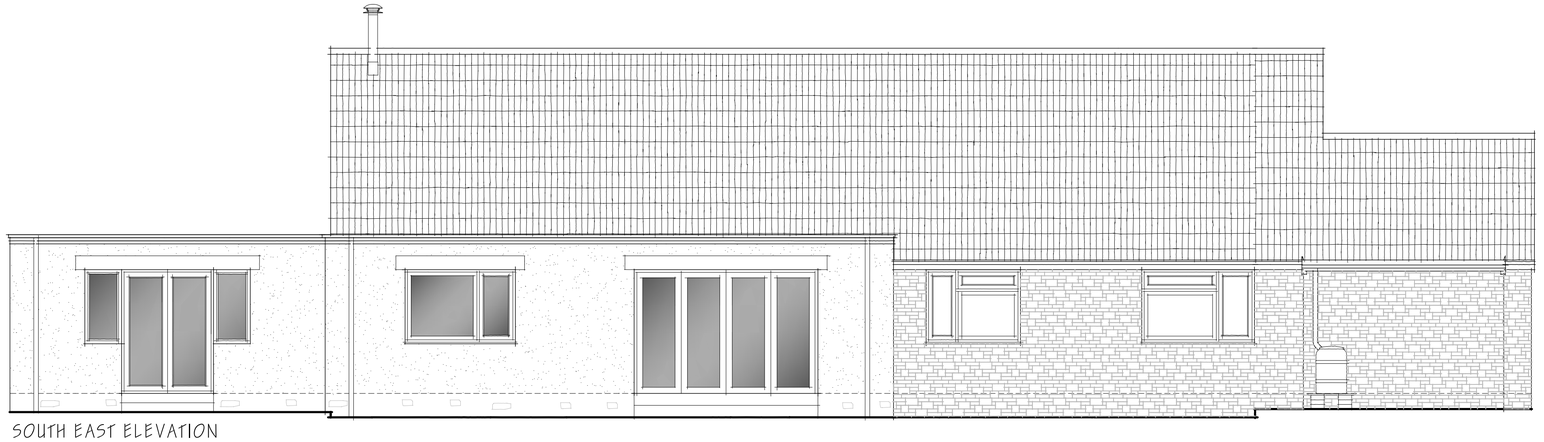

SOUTH EAST ELEVATION

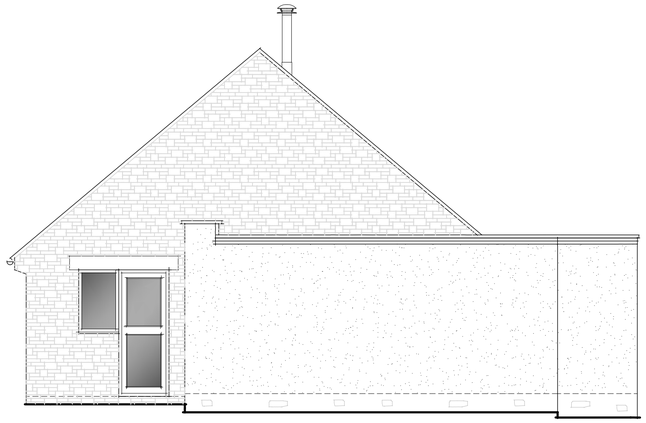

SOUTH WEST ELEVATION

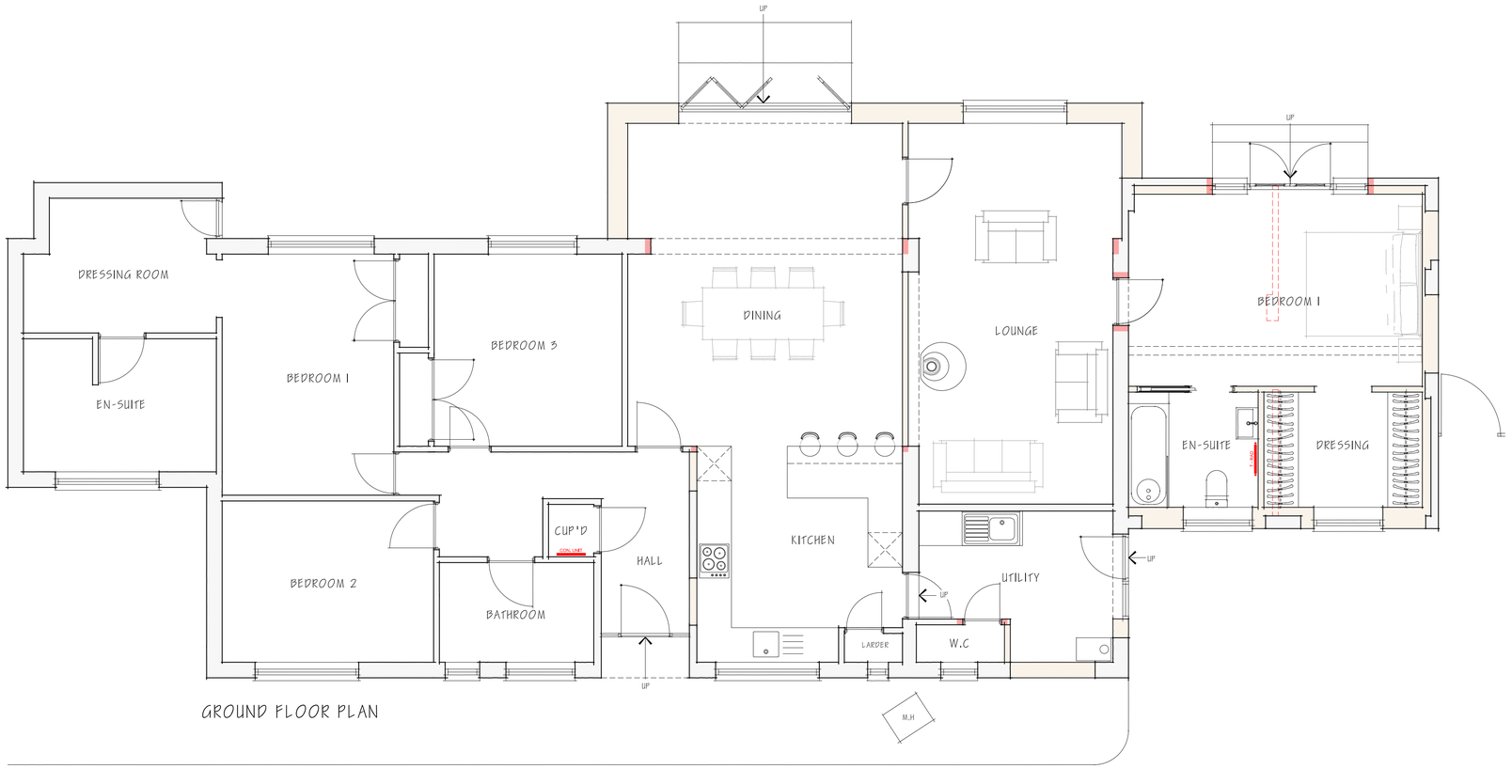

GROUND FLOOR PLAN

PLANNING DRAWING

CLARK & MASLIN
Unit 5, Charlton Business Park
Crudwell Road, Malmesbury
Wiltshire, SN16 9RU
Telephone: 01666 822911
www.clarkandmaslin.co.uk
Planning Architecture Conservation

Client
MR M HOAD & MS R PIKE

Project
PROPOSED EXTENSION & ALTERATIONS, 1 BROADFIELD FARM, GREAT SOMERFORD, CHIPPENHAM, WILTSHIRE, SN15 5EL

Description
PROPOSED GROUND FLOOR PLAN (PART) & ELEVATIONS (PART)

Scale	PG Size	Drawn	Date
1:50	A1	EM	OCT '23

Drawing No	Revision
5577/50	F