0 1 2 3 4 5

Metres 1:50

DO NOT SCALE FROM THIS DRAWING ALL DIMENSIONS TO BE CHECKED ON SITE PRIOR TO COMMENCEMENT. ANY DISCREPANCIES TO BE REPORTED IMMEDIATELY TO THE ARCHITECT.

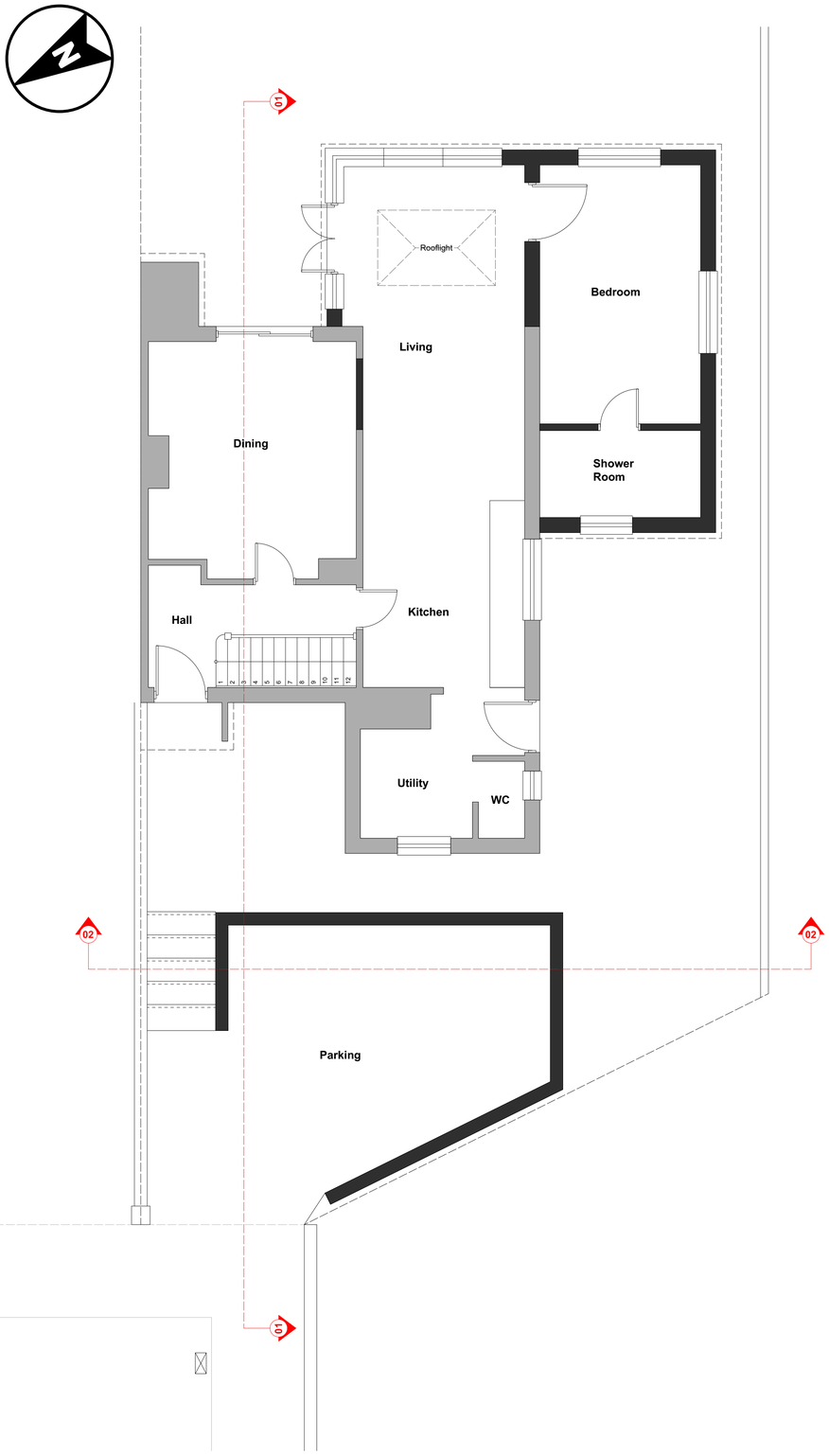

PLN 01 Proposed GF Plan
1:50

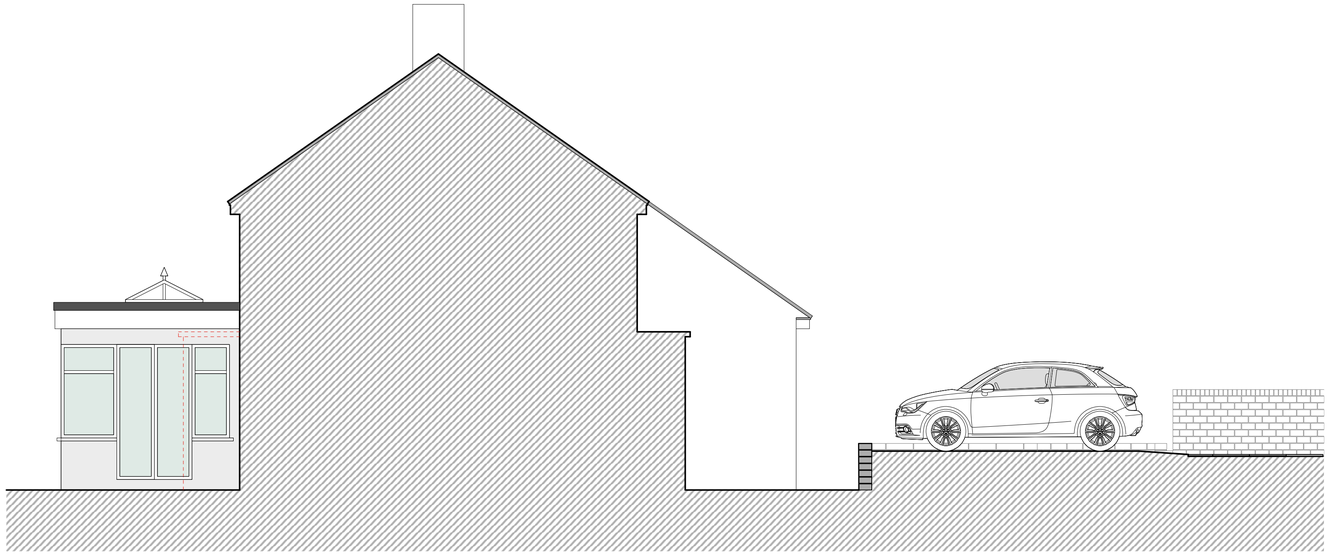

SEC 01 Proposed Section 1
1:50



SEC 02 Proposed Section 2
1:50

PAUL STEVENS ARCHITECTURE LTD
Unit 3 Boathouse Meadow Business Park
Cherry Orchard Lane
Salisbury
Wiltshire
SP2 7LD

Tel No: 01722 349384

THIS DRAWING IS COPYRIGHT. IT MUST NOT BE COPIED, USED OR DISCLOSED TO THIRD PARTIES WITHOUT PRIOR PERMISSION.

PROJECT:

75 Western Way
Salisbury
Wiltshire
SP2 9RD

DRAWING:

Proposed
Site Sections

SCALE: 1:50 @ A1
DATE: 12 2023

DESIGN: ☐ PLANNING: ☒ BLDG REGS: ☐
TENDER: ☐ CONSTRUCTION: ☐
DRAWN: CEB DATE: 15/12/2023
CHECKED: DATE:

JOB No: 1072

DWG No: 04 REV: -

CURRENT: ☐
SUPERSEDED: ☐