PARK HOUSE, LANDSCAPE LIGHTING LAYOUT 1:100 - ORANGERY/POOL

SCALE BAR 1:100

0 5 10 15 20

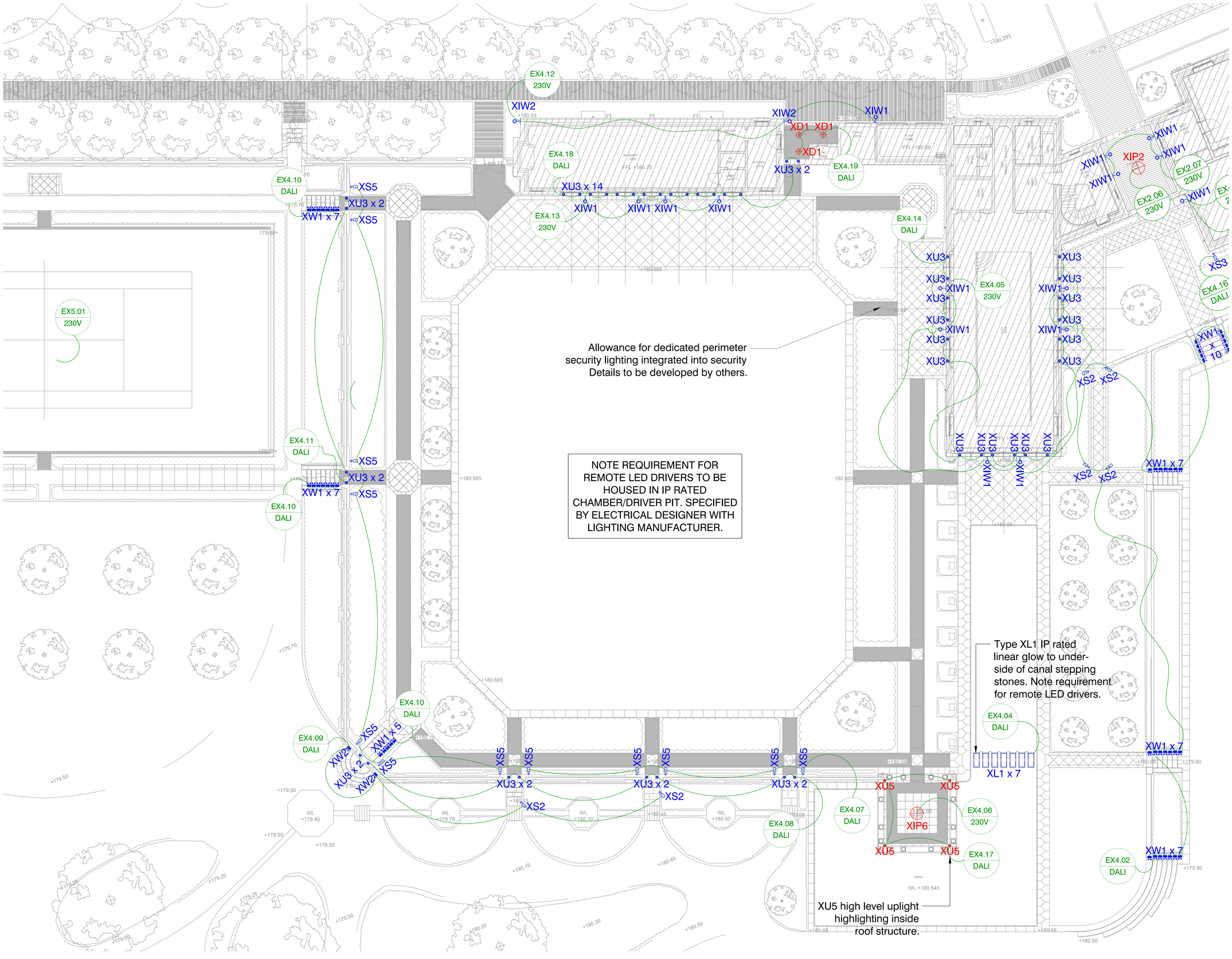

LEGEND	LIGHTING KEY
High Level Lighting Low Level Lighting 5A Wall Mounted 5amp 5A Floor Mounted 5amp Control Groupings LCP Lighting Control Point SW Lighting Switch LCP/SW Gang & Ways PIR Sensor Channel Zone & Number Dimming Protocol Front of house design to be developed Back of house out of design scope Conventional in-line dimming control zones Switching with app to recall preset scenes. Simple control system zones Accessible Chamber	High Level Lighting Key: D - Downlight DA - Adjustable Downlight LB - Lightbox L - Linear LED P - Pendant PR - Projector S - Spotlight SEC - Security Light T - Track WW - Wallwasher 'X' Prefix For External Lighting: XB - Bollard XLP - Lamppost/Column XD - External Downlight XFL - External Floodlight XFO - External Fibre Optics XL - External Linear LED XP - External Pendant XS - External Spotlight XU - External Uplight XUW - External Underwater Light XW - External Wall Light Low Level Lighting Key: D - Downlight DA - Adjustable Downlight FO - Fibre Optics RL - Reading Light L - Linear LED M - Mirror Light N - Night Light PL - Picture Light PR - Projector RW - Recessed Wall Light S - Spotlight T - Track U - Uplight UW - Underwater Light W - Wall Light 'I' Prefix For Interior Design FF&E Items: IP - Decorative Pendant IPL - Picture Light IM - Mirror Light IR - Reading Light ISL - Floor Standing Light ITL - Table Light IW - Wall Light XIP - External Decorative Pendant XIW - External Decorative Wall Light

NOTES

All final luminaire positions to be confirmed with final drawings on site

Emergency lighting is designed and specified by others. Where practical, contractor to convert specified fittings. Contractor is to present to the team proposed emergency lighting fixtures for approval and sign-off.

Back of house lighting is designed by others.

Refer to the architect/interior designer drawings for final setting out positions.

Contractor to ensure that all electrical drivers, transformers and connections have the appropriate IP rating for the environment.

Final position of lighting control points to be agreed with architect and client.

Contractor to ensure that all 12V drivers/LED drivers are compatible with the lighting control system.

Contractor to ensure all luminaires, LED drivers and transformers are carefully installed in accordance with the manufacturers instructions observing all ventilation and free space requirements.

REVISIONS

C1	26.05.23	XU5 added to pergola, XS2 added. XIW2 omitted, XU3 added back outside Orangery. XD1 & XU3 added to Covered Walkway.	VP
C2	07.07.23	XIW2 moved. XIW2 changed to XIW1. XW1 moved.	VP
C2	09.10.23	Issued for planning	VP
C3	17.10.23	XW1 increased to 1 per step.	VP
C4	24.11.23	XIW2 changed to XIW7	VP
C4	12.12.23	Issued for planning	VP

KATE & SAM
Lighting Designers

8 Trinity Street, London, SE1 1DB
Telephone: (0)20 7993 2339

Project: PARK HOUSE

Project Date: FEBRUARY 2022

Subject: LANDSCAPE LIGHTING LAYOUT 1:100 - ORANGERY/POOL

Date	Scale
12.12.2023	1:100 @ A0
Drawing Number	Revision
PH_LD_LX_25	C4

NOTE
This drawing is the property of Kate & Sam. It may not be duplicated or disclosed to any third party for any purpose except as authorised in writing. Do not scale this drawing. Figured dimensions only are to be used in preference to small scale drawings. All dimensions are to be verified on site before any work commences. Any errors or omissions are to be reported to Kate & Sam. If in doubt ASK.

The contractor is to provide full sized setting-out drawings based on the information contained within this drawing for the designer's approval prior to build. This drawing is to be read in conjunction with the relevant consultants and/or specialist drawings/documents and any discrepancies or variations are to be notified to the designer before the affected work commences.