FLOOR AREAS - ALL GROSS EXTERNAL AREAS

BUILDING 1 - Residential
- Ground Floor 272sq.m
- First Floor 124sq.m

BUILDING 3 - Residential
- Ground Floor 109sq.m

TOTAL RESIDENTIAL - 505sq.m

SITE AREA - 1266sq.m

BUILDING 2 - Office (outside of application)
- Ground Floor 103sq.m

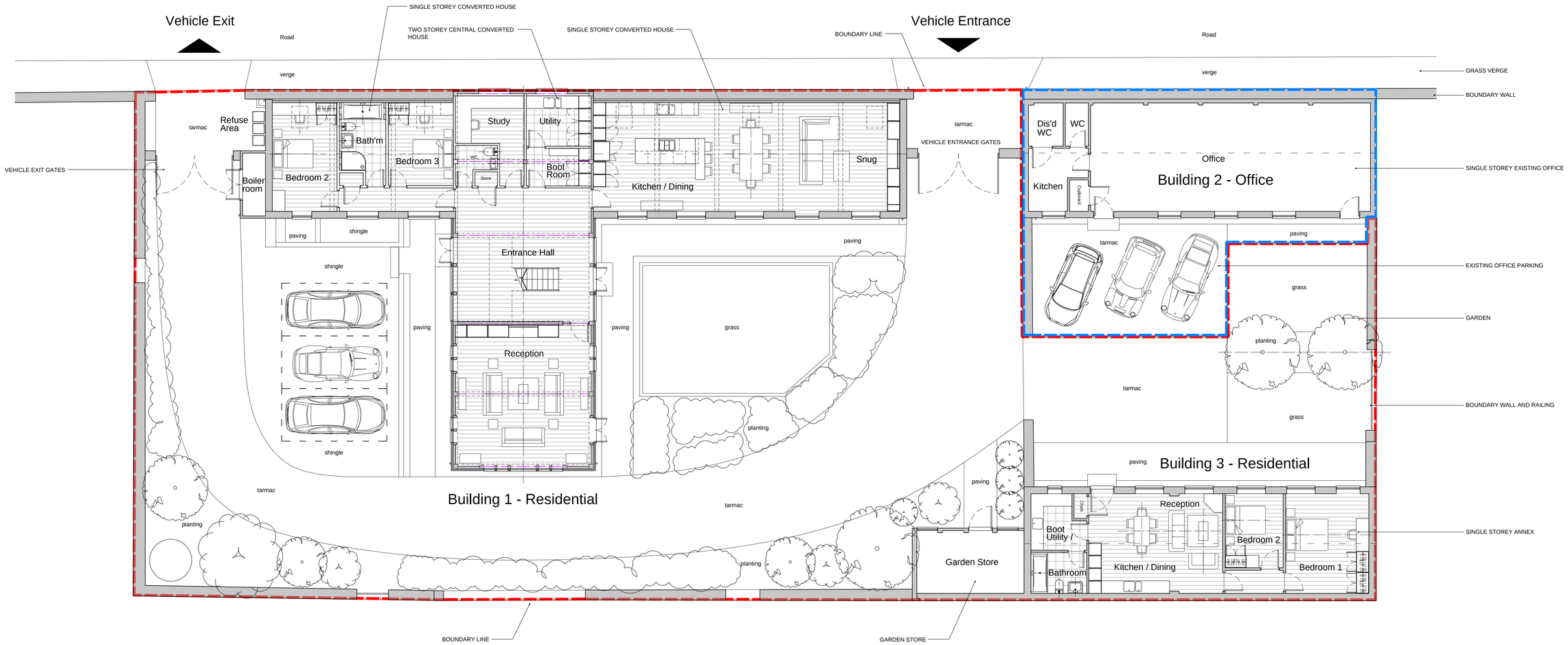

Ground Floor Plan

Plans North

Scale Bar for Plan

STAC Architecture Limited
www.stac-architecture.com
info@stac-architecture.com
STAC architecture SNAITH+THRUSH ARCHITECT COLLABORATION

Client: Renshaw U.K. Limited

Project: Conversion from office use to single residential unit
Renshaw Barns
Upper Woodford
Salisbury
Wiltshire
SP4 6FA

General Notes:

All dimensions to be checked on site prior to commencement of any works, and/or preparation of any shop drawings.

Sizes of and dimensions to any structural elements are indicative only. See structural engineers drawings for actual sizes / dimensions.

Sizes of and dimensions to any service elements are indicative only. See service engineers drawings for actual sizes and dimensions

DO NOT SCALE FROM THIS DRAWING

This drawing is to be read in conjunction with all other architects drawings, specifications and all other consultants' information.

All proprietary systems shown on this drawing are to be installed strictly in accordance with the manufacturers / suppliers recommended details.

Any discrepancies between information shown on this drawing and any other contract information or manufacturers / suppliers recommendations is to be brought to the attention of the architect.

Drawing Notes:

Status	Revision	Date
P1	ISSUED FOR PLANNING	29.07.23

Drawing Status: FOR PERMITTED DEVELOPMENT

Drawing: GENERAL ARRANGEMENT
GROUND FLOOR PLANS AS PROPOSED

Drawn	Checked	Date	Scale
DS		July 23	1:100@A1

Project	Reference	Number	Revision
0344	D	01	P1