

Glazing - aluminium framed, dark grey



Cladding - vertical timber, natural stain



Render - white finish



Tiles - concrete tiles, grey to match existing

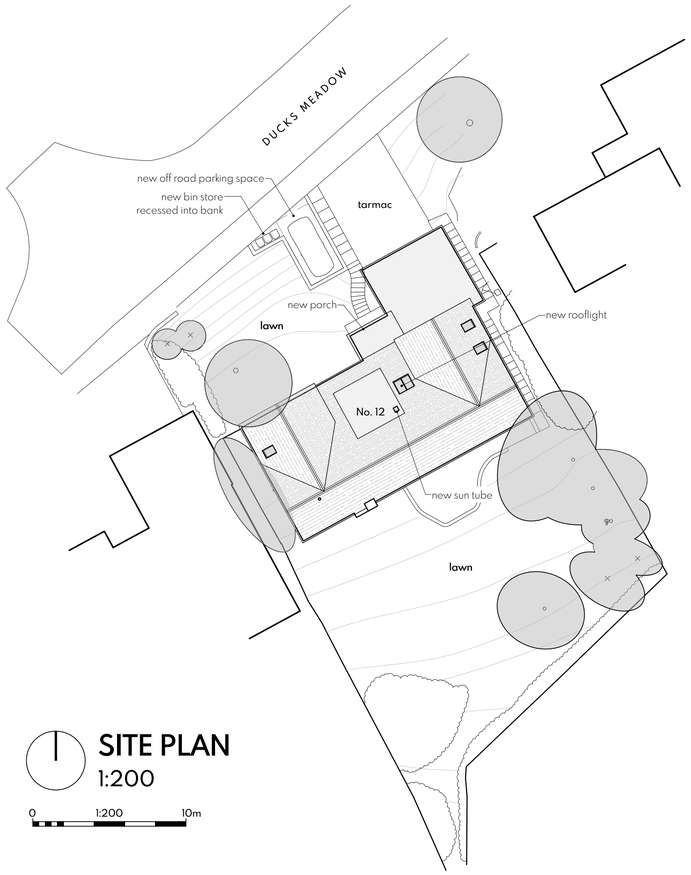

SITE PLAN
1:200

0 1:200 10m

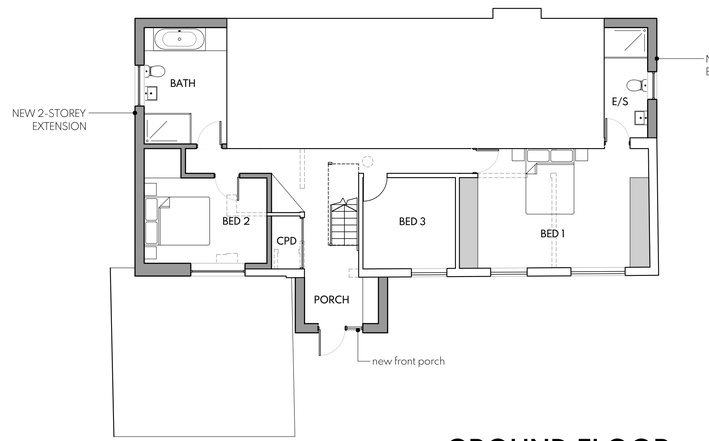

GROUND FLOOR

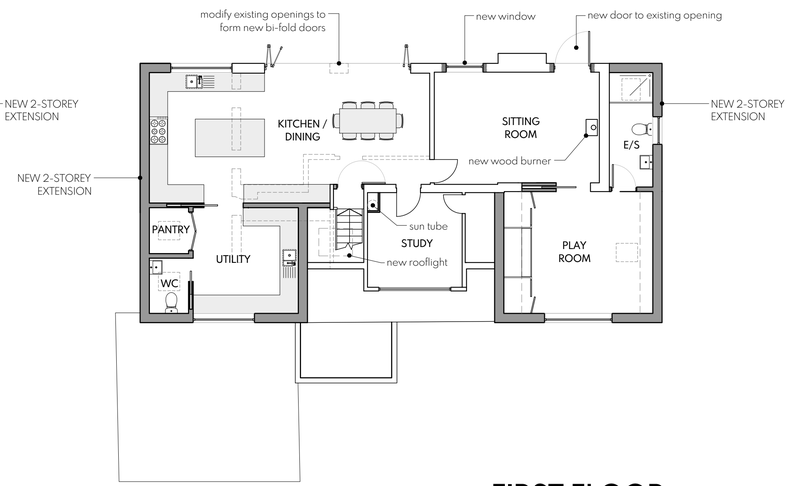

FIRST FLOOR

0 1:100 5m

This drawing represents a design intent and concept only.
This document and all associated documents are prepared for a specific site and event, and incorporate calculations and measurements available from the client at the time of drafting.

The recipient agrees to protect the contents from distribution and dissemination except as required for the specific event named, without the written permission of the designer.
The contents of this document are not to be reproduced or copied in whole or part without the written permission of BL design studio ltd. Use of this design is granted to the client for the specified and named event only.

Contractors, Sub Contractors and Suppliers are to check all relevant dimensions and levels of site and buildings before commencing any shop drawings or building work.

© Copyright BL design studio 2023. All Rights Reserved.



NORTH WEST ELEVATION

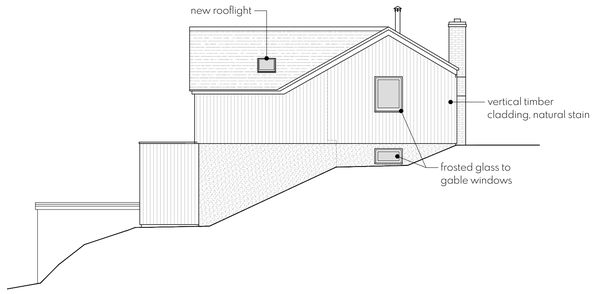

SOUTH WEST ELEVATION

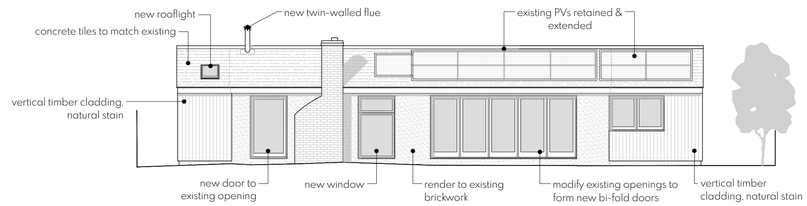

SOUTH EAST ELEVATION

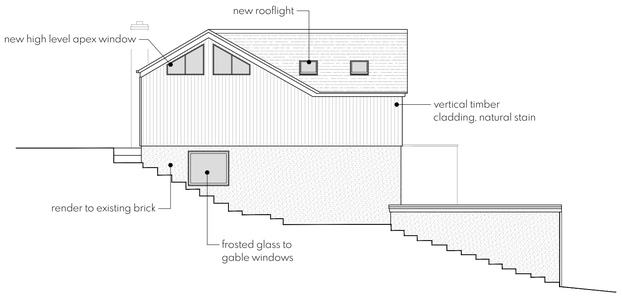

NORTH EAST ELEVATION

Drawing: Design Scheme
Client: Tom Eastham & Kat Suchet
Project: 12 Ducks Meadow, Marlborough

Creator: BL
Date: December 2023
Project Stage: Planning
Scale: 1:100 @ A1
Drawing Number: 23.004-01

BL design studio