COPYRIGHT HAPTICITY ARCHITECTS LTD
REGISTERED IN ENGLAND AND WALES 10621680
THIS DRAWING IS THE PROPERTY OF HAPTICITY ARCHITECTS AND SHALL NOT BE REPRODUCED BY THIRD PARTIES WITHOUT WRITTEN CONSENT OF HAPTICITY LTD

THE CONTRACTOR SHALL VERIFY ALL DIMENSIONS AND LEVELS ON SITE AND REPORT ANY ERRORS/ DISCREPANCIES TO THE ARCHITECT

NOTES:

revision:	date:
C - Section BB line added	14/11/2023

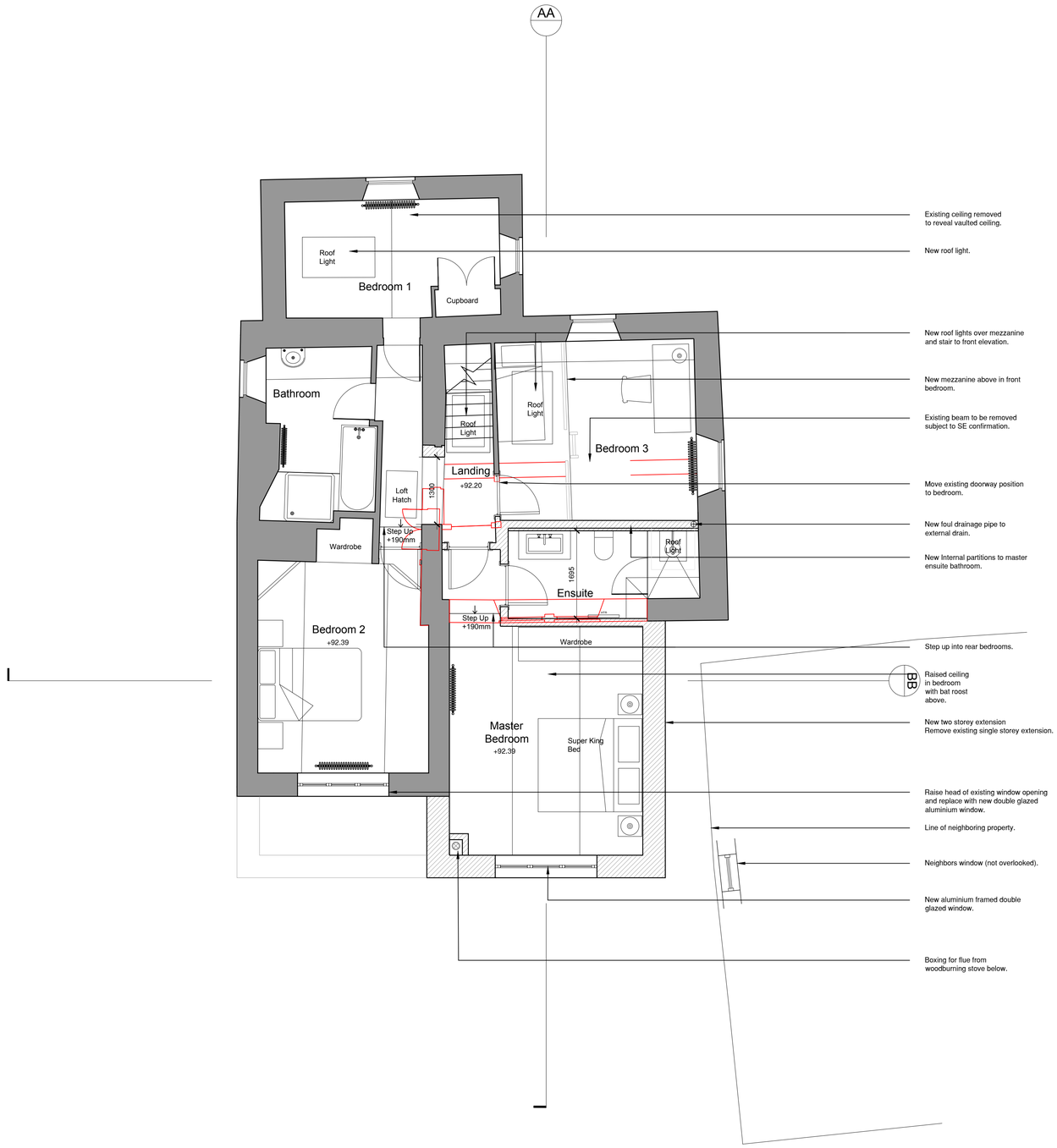

0m 1m 2m 3m 4m 5m

Scale: 1:50

N

KEY

EXISTING WALLS

PROPOSED WALLS

HAPTICITY
ARCHITECTS & INTERIORS
info@hapticity.co.uk / tel: 01225 443 679
Countess of Huntingdon's Chapel
Vineyards, BATH, BA1 5NA

drawing title:
PROPOSED FIRST FLOOR PLAN

status:
PLANNING

project:
61 MURHILL,
LIMPLEY STOKE, BATH
BA2 7FG

date:	drwn/chkd:	
OCT 2023	NW/NC	
reference:	revision:	scale @ A1:
178 PL02	**C**	**1:50**