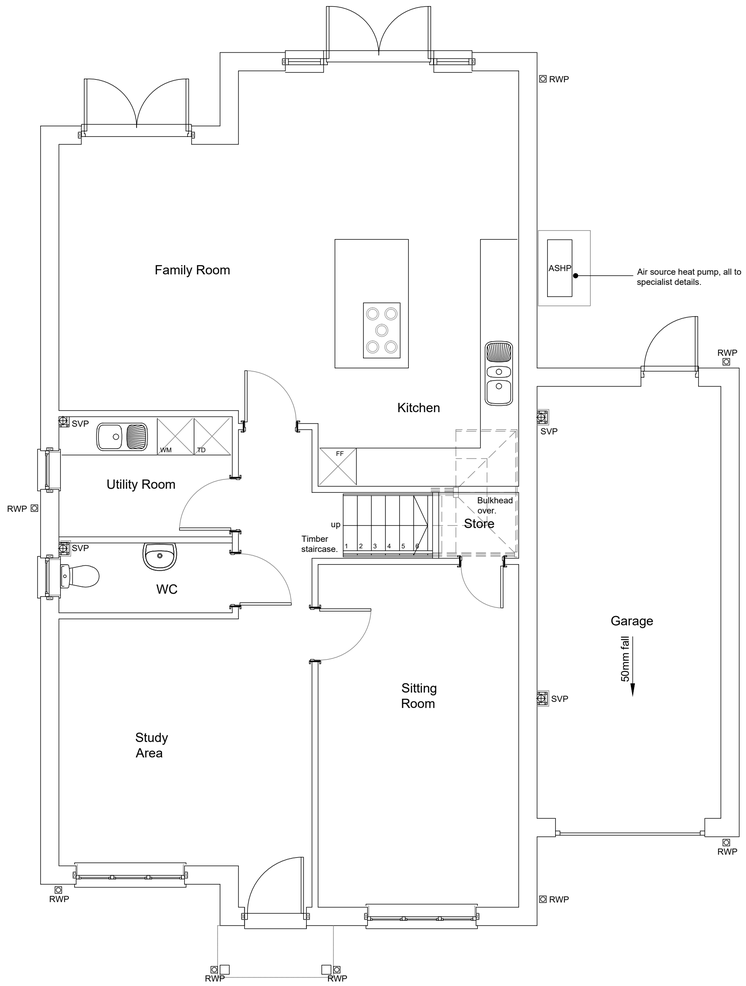

EXISTING GROUND FLOOR PLAN

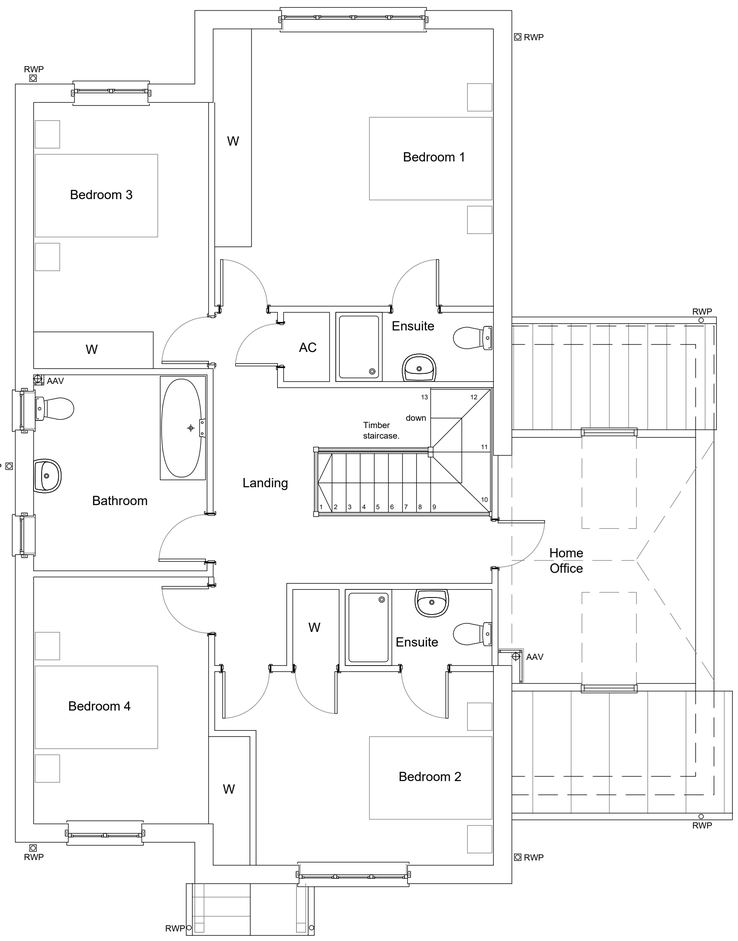

EXISTING FIRST FLOOR PLAN

Floor Areas:	
Ground Floor	- 96m²
First Floor	- 108m²
Total	- 204m²

SCALE 1:50

0 1m 2m 3m 4m 5m

Rev	Date	Description

• All drawings are copyright
• Report all discrepancies to project administrator
• Do not scale drawing for construction purposes
• All dimensions to be checked on site

Project Title
Long View,
Causeway End,
Brinkworth,
SN15 5DN.

Client
-

Ian Sullivan Architecture Ltd
101 Victoria Road, Swindon, Wiltshire SN1 3BD.
Tel/Fax 01793 612683 - E-mail:- info@iansullivanarchitecture.co.uk

Drawing Title
EXISTING FLOOR PLANS

Job No	Drawing No	Rev
3103	105	-

Scale	Drawn	Chkd	Date
1 : 50 @ A1	MT	ISA	Nov' 2023