PROPOSED EXTENSIONS & ALTERATIONS: 20 YEWSTOCK CRESCENT WEST, CHIPPENHAM, WILTS. FOR MR & MRS N. CAREY.



Proposed East Elev 1:100 | Proposed South Elev 1:100 | Proposed West Elev 1:100

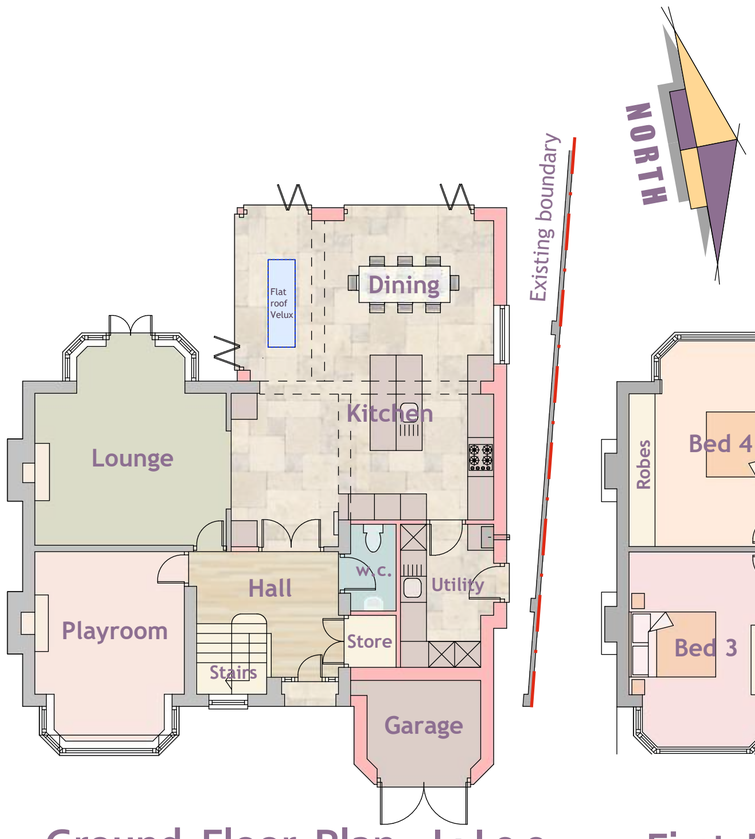

Ground Floor Plan 1:100

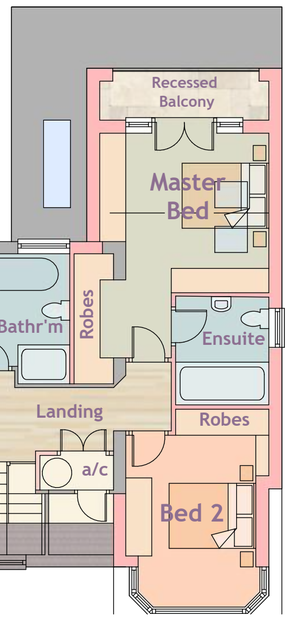

First Floor Plan 1:100

0 1m 2m 3m 4m 5m 6m 10m

Scale Bar (A2 print out = 1:100 scale).



Artist Impression - Rear Elev



Proposed North Elev 1:100



Artist Impression - Front Elev

Materials to be used:

Roof: Re tile existing roof and new areas using Redland duo plain tiles colour smooth brown. allow for matching fascias, soffits & barge boards to overhangs, black pvc half round gutters and downpipes. Edpm flat roof areas as shown. Fit recessed p.v. panels to west and south roof aspects as shown.

Walls: East and North facing walls in matching pebble dash with brick plinth, rear extension south and west facing walls in smooth cream render with areas of vertical wood boarding as shown.

Windows: uPvc casements to match main house to elevations as shown.

PROPOSED EXTENSIONS

ROBERT MANNING
ARCHITECTURAL DESIGN
OFFICE 129, 8 THE BRIDGE, CHIPPENHAM, WILTS SN15 1EX
MOBILE: 07909228419 EMAIL: robmanning2000@hotmail.com

PROJECT: PROPOSED EXTENSION & ALTERATIONS TO 20 YEWSTOCK CRESCENT WEST, CHIPPENHAM, WILTS SN15 1QU

DRAWING No:- 1012 / RJM / 2023/ 2 REV DATE: OCT 2023

SCALES:- ELEVATIONS & FLOOR PLANS 1:100

ROBERT MANNING, this drawing/design is COPYRIGHT and cannot be copied orused in anyway for the above project or similar ventures, by any means without the express permission of Robert Manning. Always use written measurements in preference to scaling, if in doubt ask,report any discrepancies & always use the latest approved plans by Local Authority.Consult on any design changes to the project, so amendents can be made