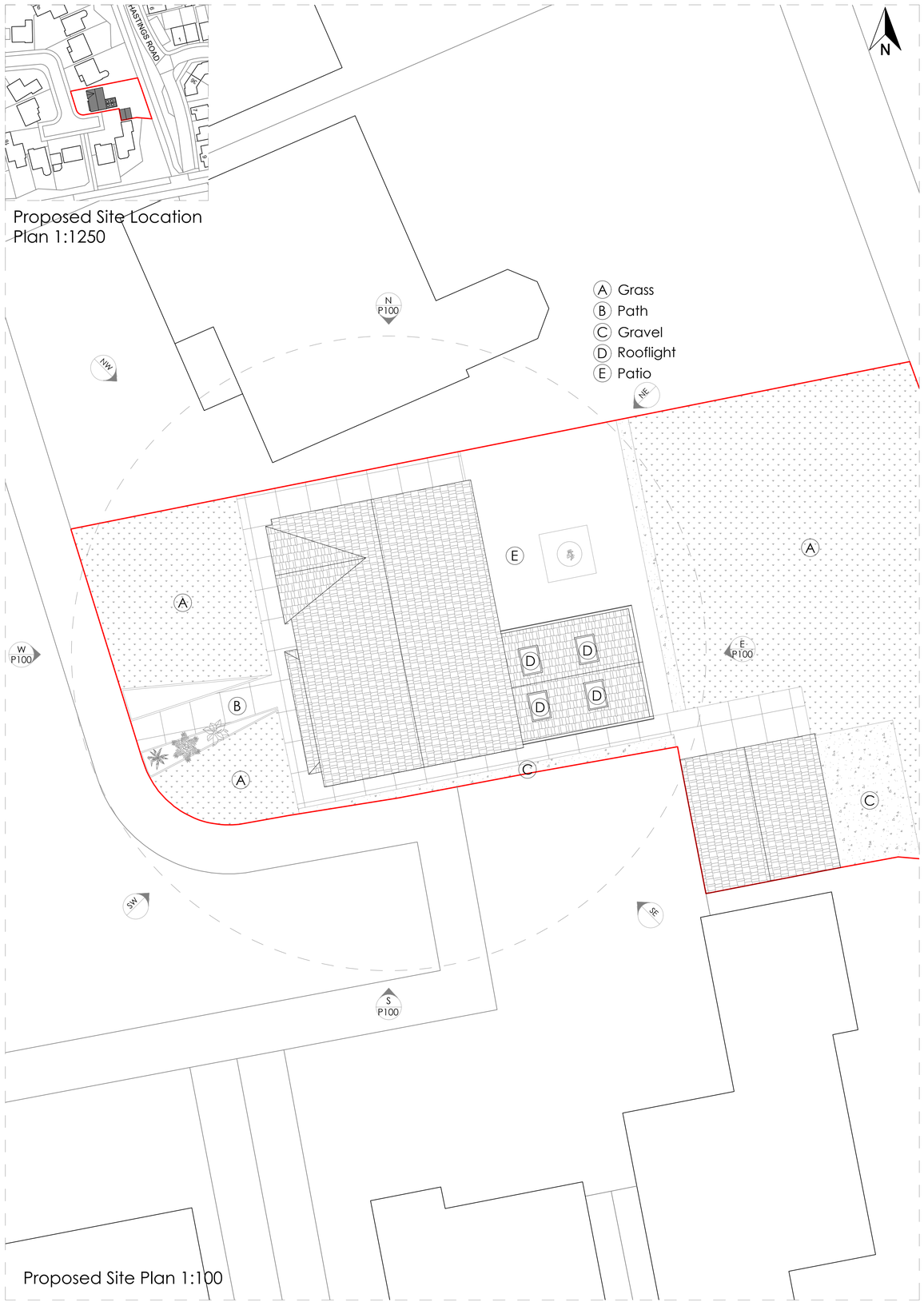

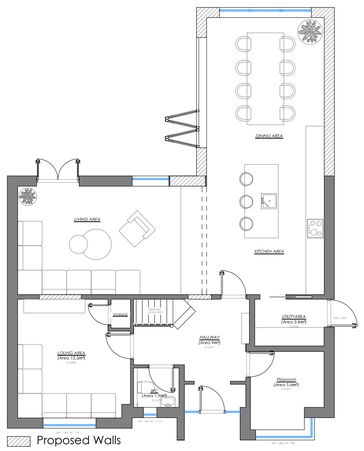

P100 Proposed Ground Floor Plan
1:100 @ A1

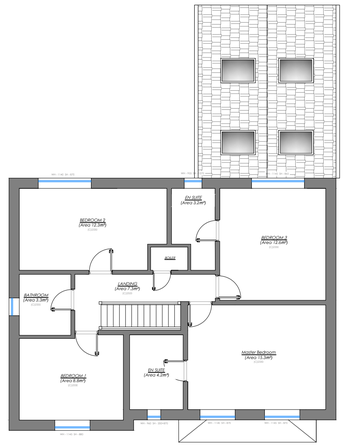

P100 Proposed First Floor Plan
1:100 @ A1

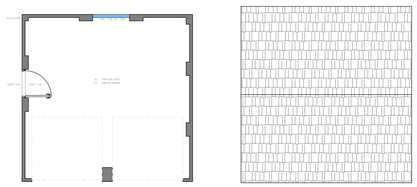

P100 Proposed Garage Plans
1:100 @ A1



Proposed West Elevation
1:100 @ A1

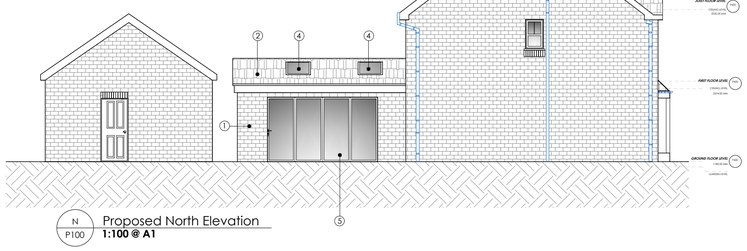

Proposed North Elevation
1:100 @ A1

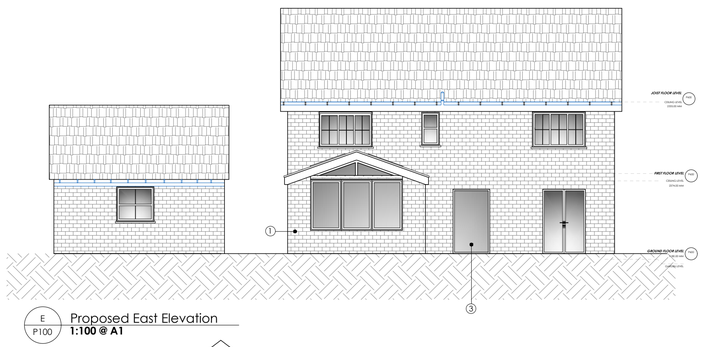

Proposed East Elevation
1:100 @ A1

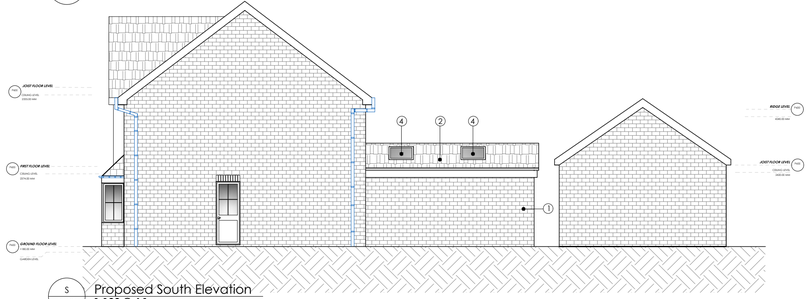

Proposed South Elevation
1:100 @ A1

Revisions

Rev #	Date	Description
01	01/01/22	x

Client: Lloyd & Kelly Davies
Address: 10 Castell close, Hilperton, Trowbridge, BA14 7UJ
Date: 27/11/2023
Title: Proposed Plans
Drawn By: KZ
Scale: 1:100,1:1250 @A1

R.Hughes Architectural Studio,
Studio 1, The Platform
Hemingway Road
Cardiff, CF10 5LS

http://www.rhughesarchitecturalstudio.com

enquiries@rhughesarchitecturalstudio.com
02922520246

All dimensions to be checked on site. Do not scale this drawing. All discrepancies should be reported to RHughes Designs. Copyright: 2021 RHughes DesignsThis drawing and this design are copyright of RHughes Designs. This drawing is not to be used or copied without written consent.