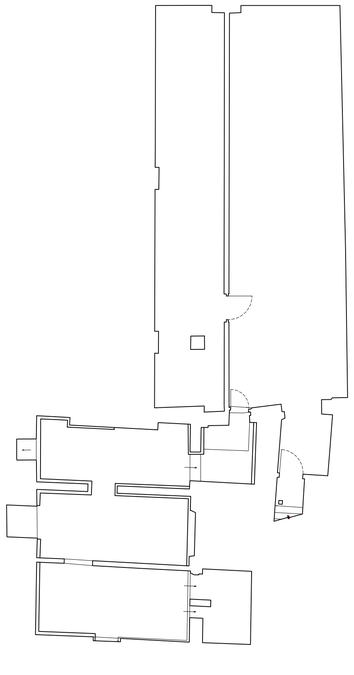

Basement Floor Plan

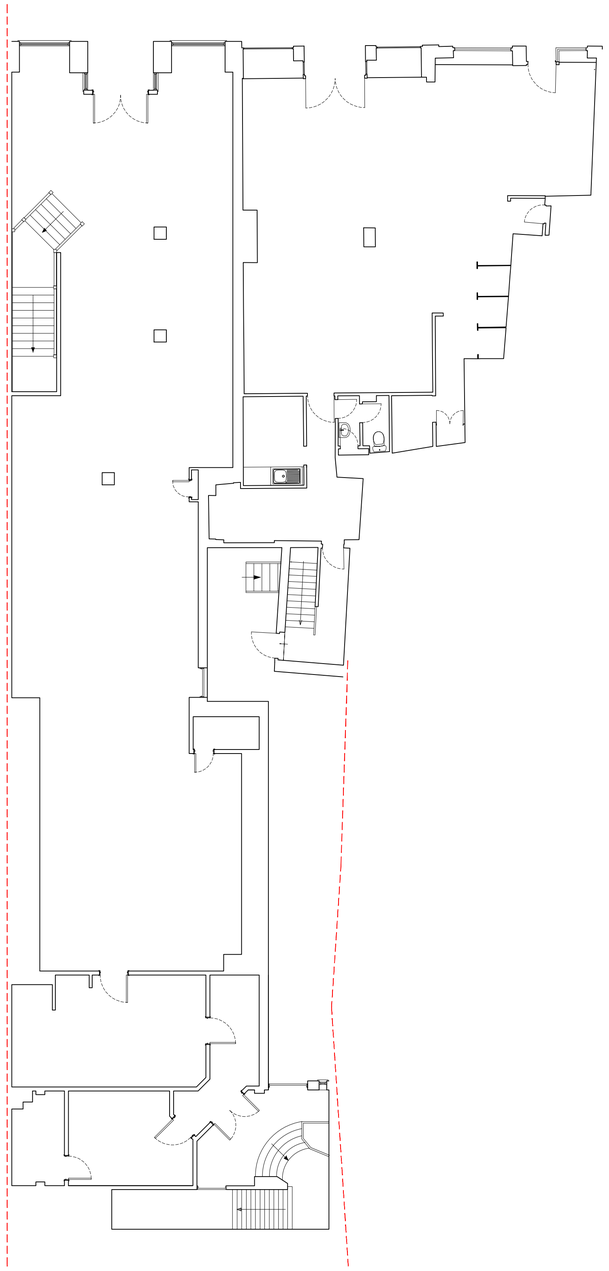

Ground Floor Plan

Plans
AS EXISTING
Scale 1:100

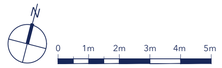

Original Drawing Size: A1

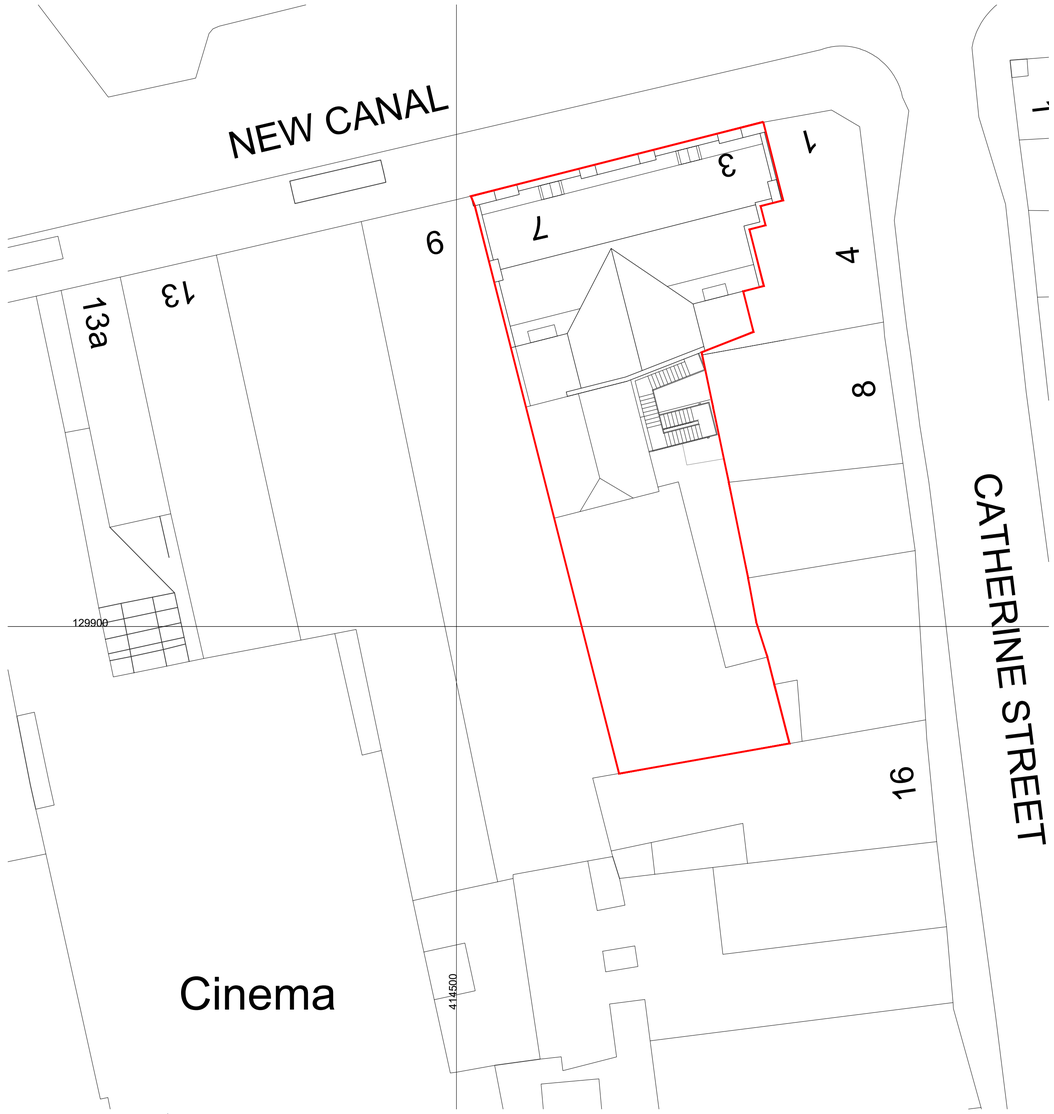

Site Plan
AS EXISTING
Scale 1:200

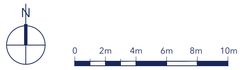

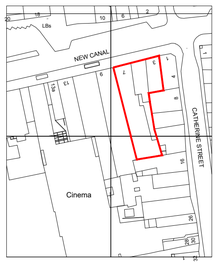

Location Plan
AS EXISTING
Scale 1:1250

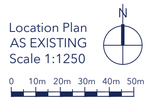

No.	Description	Date
B	General Amendments	17.11.23
A	General Amendments	10.11.23

rs studio
t. 02382 542011
e. info@rs-studio.co.uk
w. www.rs-studio.co.uk

Drawing Title:
Plans
AS EXISTING

Project Title:
3-7 New Canal,
Salisbury,
SP1 2AA

Drawing No.:
1679-P-01

Date:	November 2023
Scale:	Various
Drawn:	NM
Checked:	RS

This drawing is the copyright of the company and must not be reproduced or used without permission. Annotated dimensions are to be taken in preference to scaled dimensions and site dimensions must be checked before work is commenced