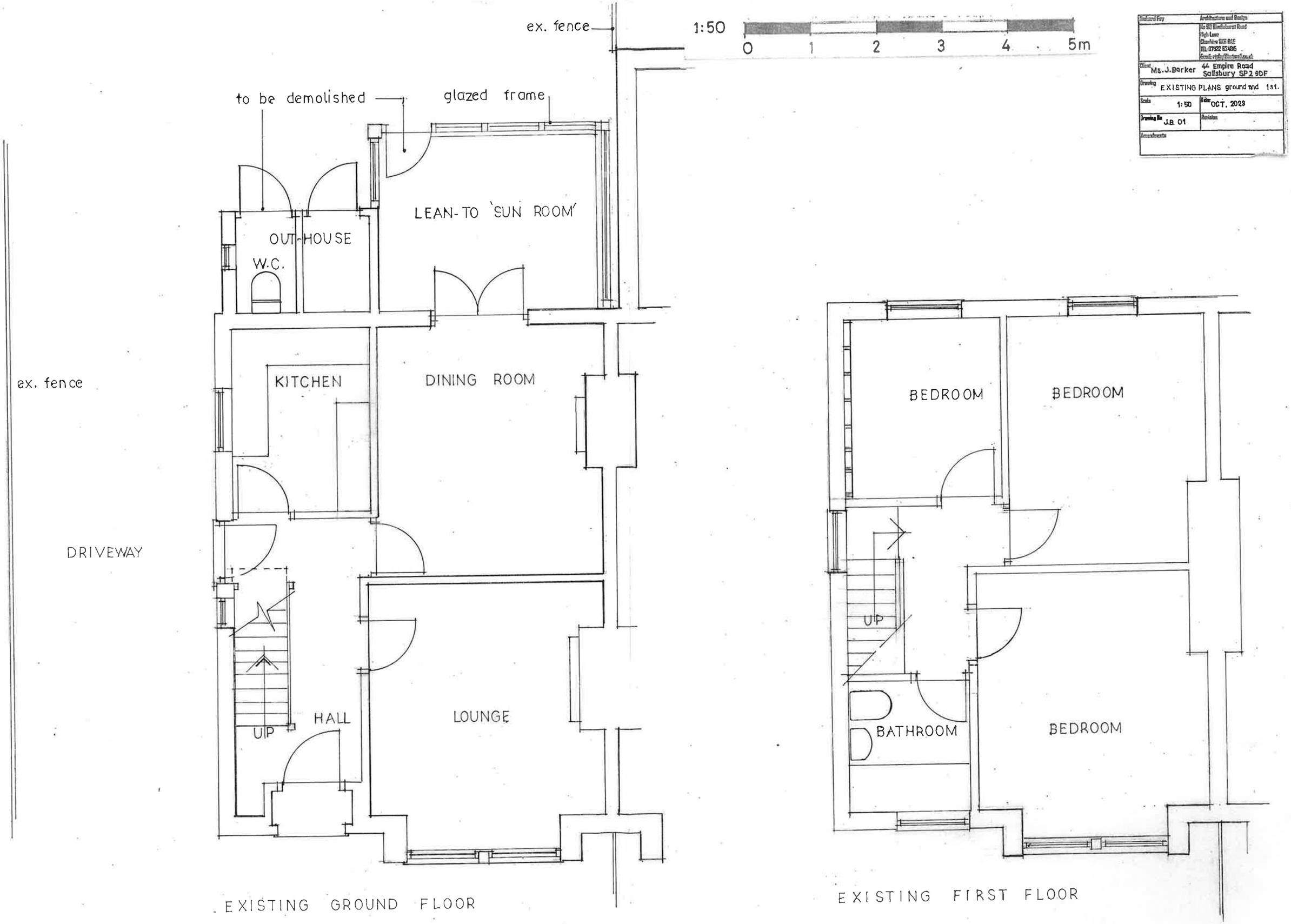

EXISTING GROUND FLOOR

EXISTING FIRST FLOOR

Richard Fry	Architecture and Design No 83 Winchester Road High Lane Cheshire SK6 8AE TEL: 07832 624885 Email: rfdsy@hotmail.co.uk
Client Ms. J. Barker	44 Empire Road Salisbury SP2 9DF
Drawing EXISTING PLANS ground and 1st.	
Scale 1:50	Date OCT. 2023
Drawing No J.B. 01	Revision
Amendments	