

Proposed West Elevation



Proposed North Elevation

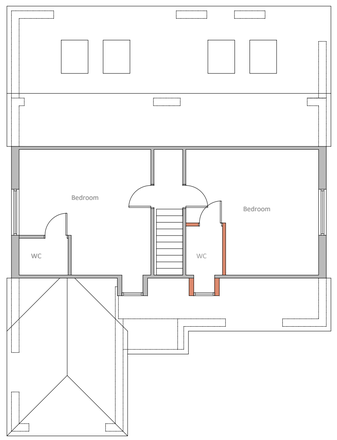

Proposed First Floor Plan



Proposed East Elevation

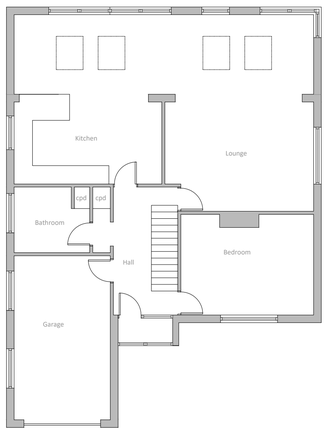

Proposed Ground Floor Plan
1:100 @ A1 (1:200 @ A3)

1:100

2m 0 2m 4m 6m 8m 10m

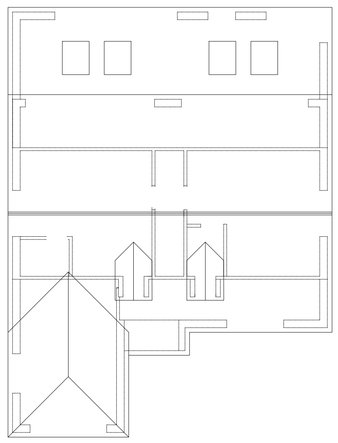

Proposed Roof Plan

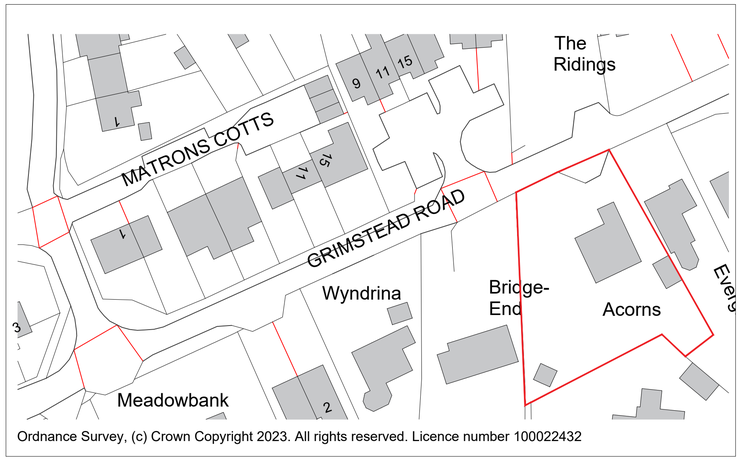

Location Plan 1:1250 @ A3

1:1250

25m 0 25m 50m 75m 100m 125m

N

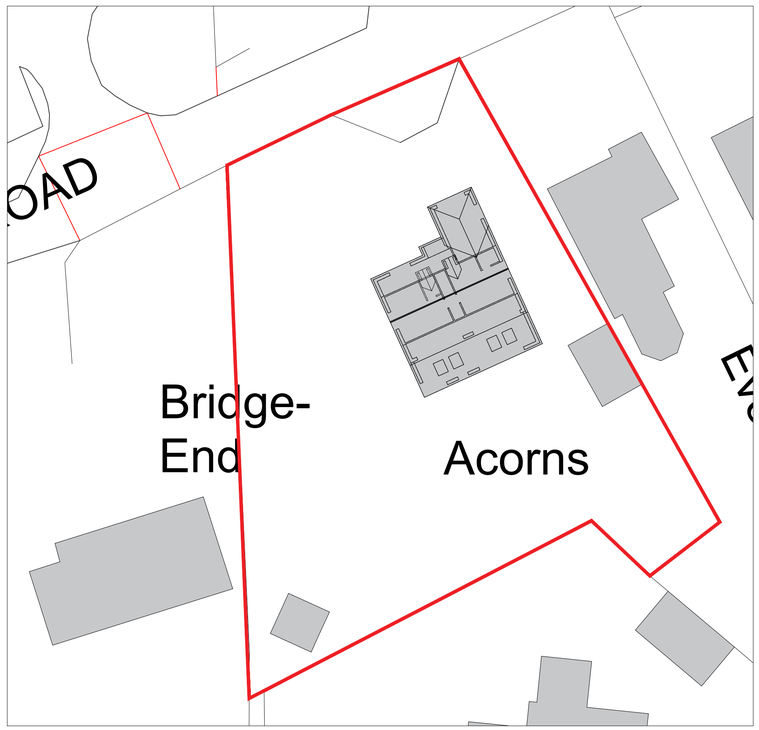

Proposed Site & Block Plan 1:250 @ A1 (1:500 @ A3)

1:250

5m 0 5m 10m 15m 20m 25m

Rev A: Scale bars added 24-11-23

detail

Acorns, Grimstead Road, Whaddon, Salisbury, SP5 3EE

Proposed Plans & Elevations

a1 scale	a3 scale		rev
1:100	1:200	AGR2023-PD102	A