S2

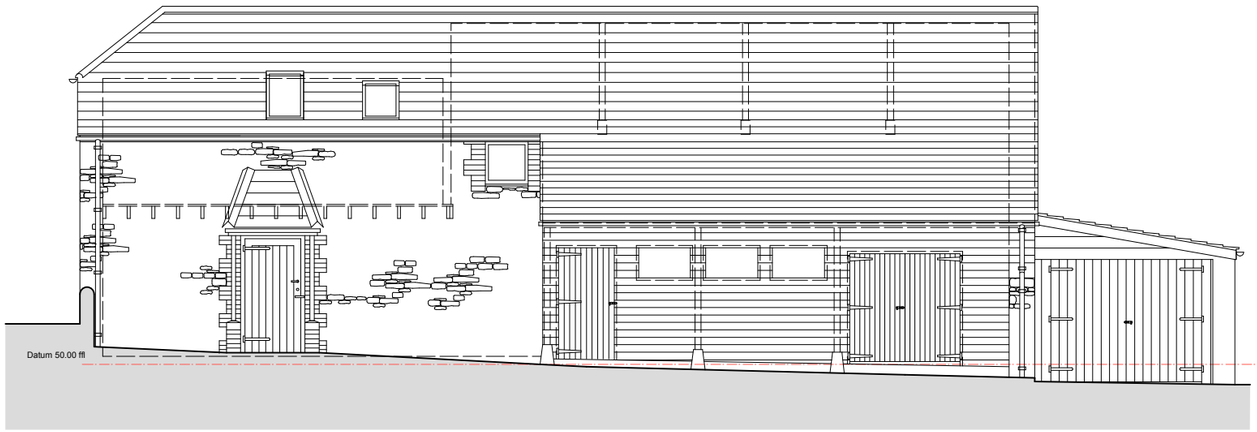

South West (Existing) Elevation 1 50 @ A1

0 5m

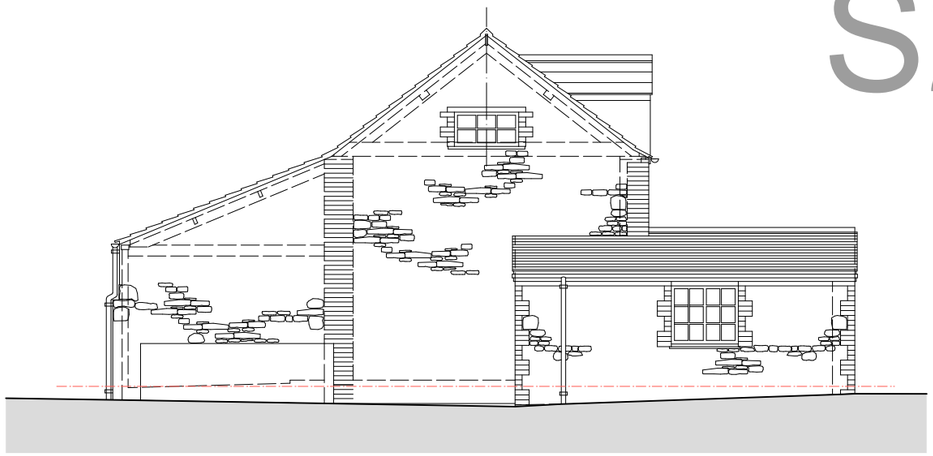

South East (Existing) Elevation 1 50 @ A1

0 5m

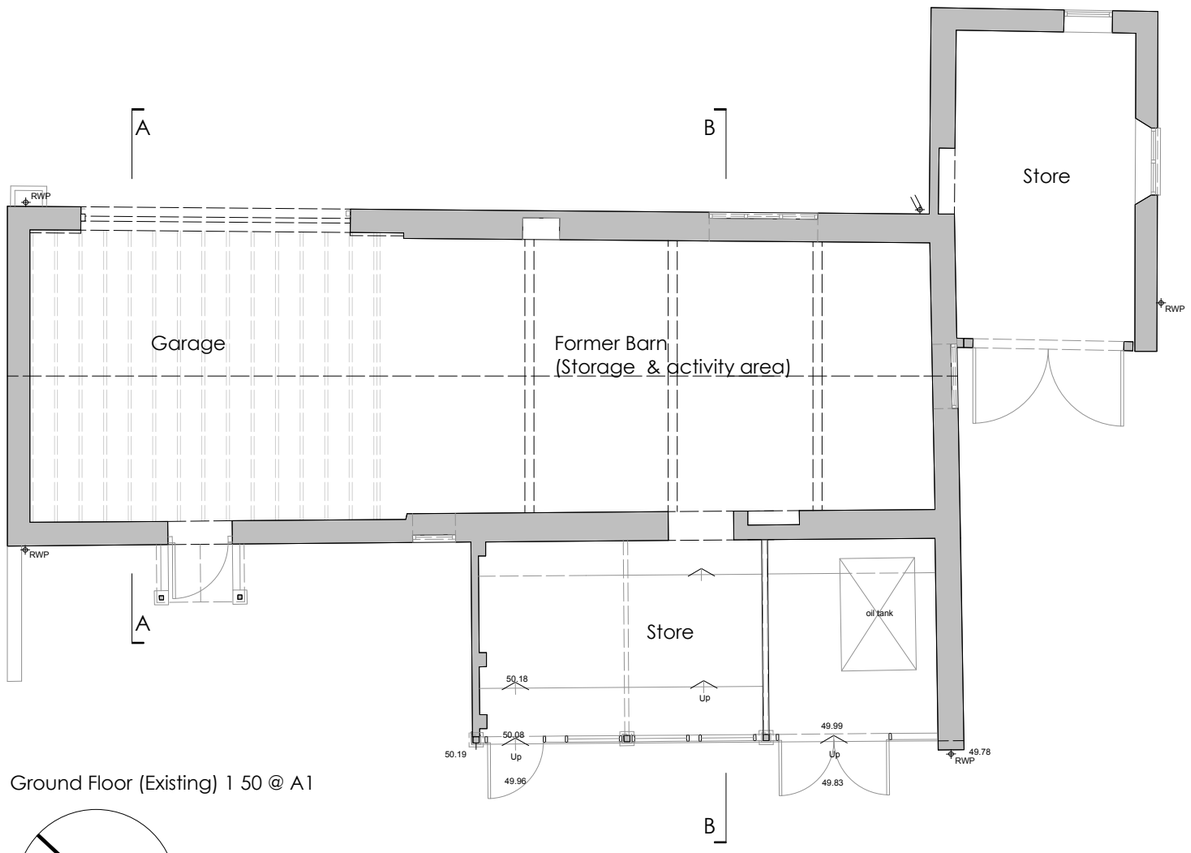

Ground Floor (Existing) 1 50 @ A1

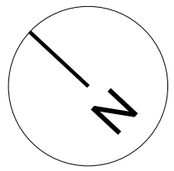

0 5m

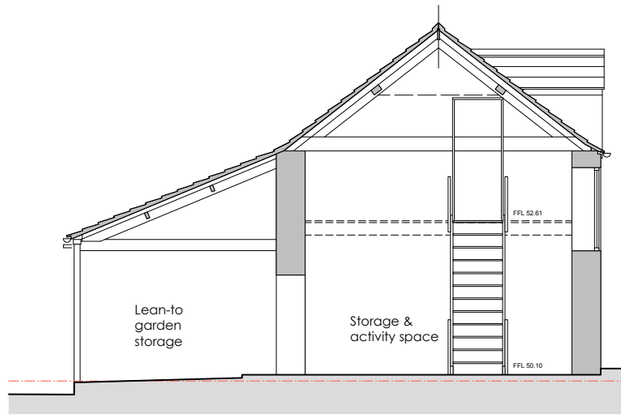

Section B - B (Existing) 1 50 @ A1

0 5m

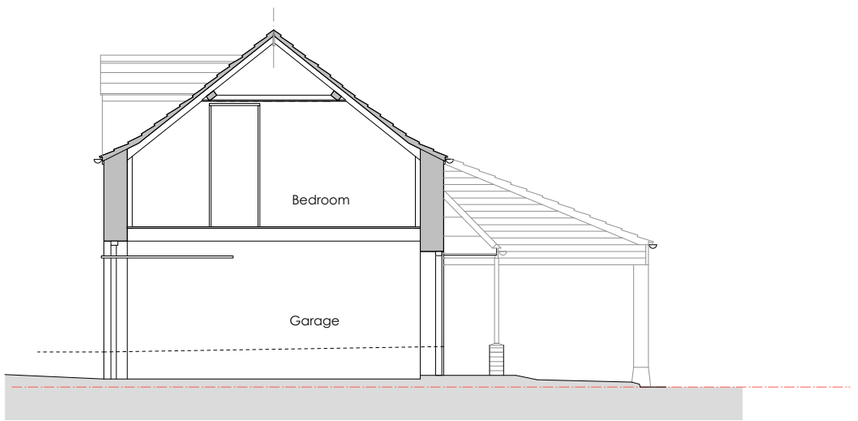

Section A - A (Existing) 1 50 @ A1

rev	date	drawn by	Comments

Client:	Chris & Kate Jupe		
Project:	Hisolmley Barn, Dilton Marsh		
Drawing:	Existing Barn 1		
Drawing number:	2022 - 15 - PL 02	Scale: 1: 50 @ A1	
Revision		drawn by: ME	
Date:	2022/10/18	BIM Ref.	

mark ellerby architects

Studio 18, Glove Factory Studios, 1 Brook Lane, Holt, Bradford on Avon. BA14 6RL

t +44 (0)2030 023970
m +44 (0)7522 613092
e markellerbyarchitect@gmail.com