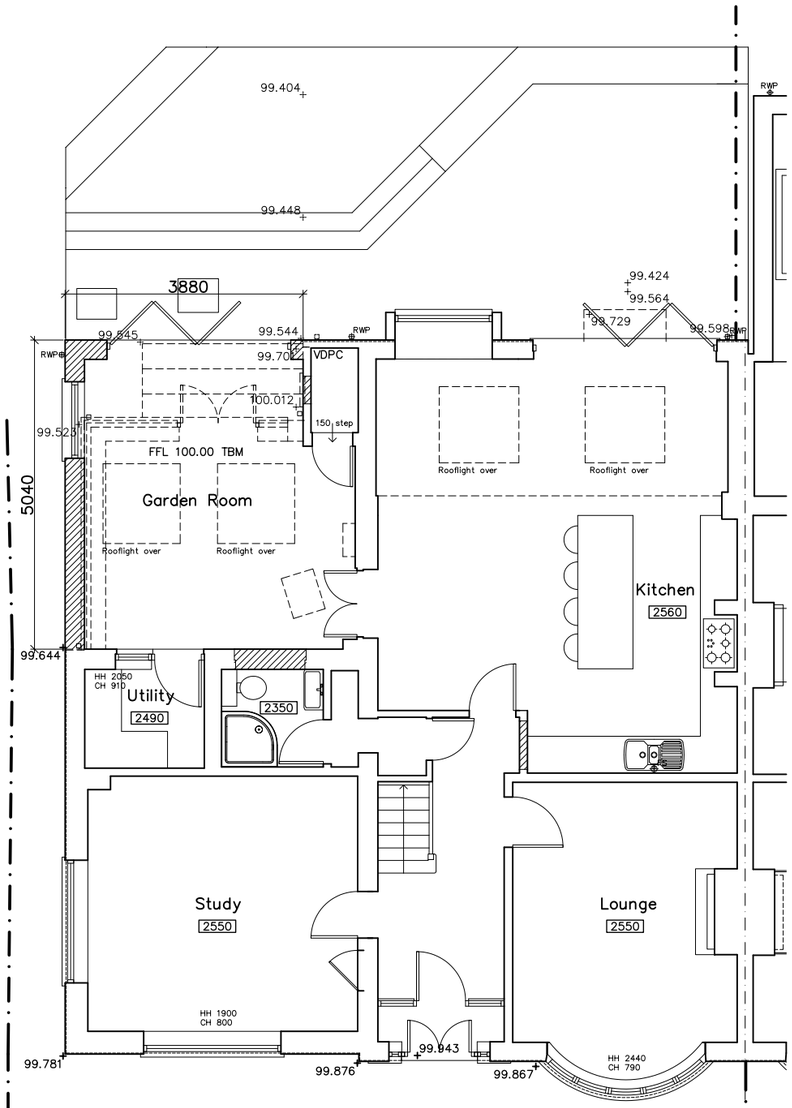

Ground Floor Plan scale 1:50 @ A1 (1:100 @ A3)

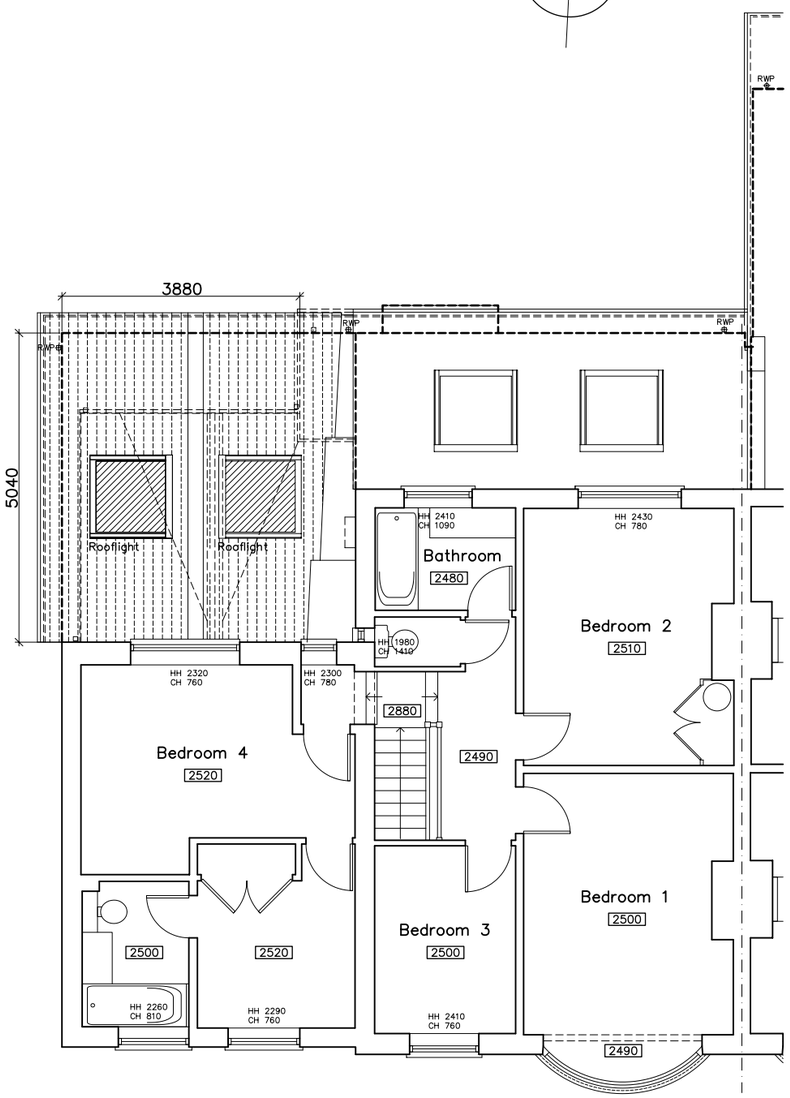

First Floor Plan scale 1:50 @ A1 (1:100 @ A3)

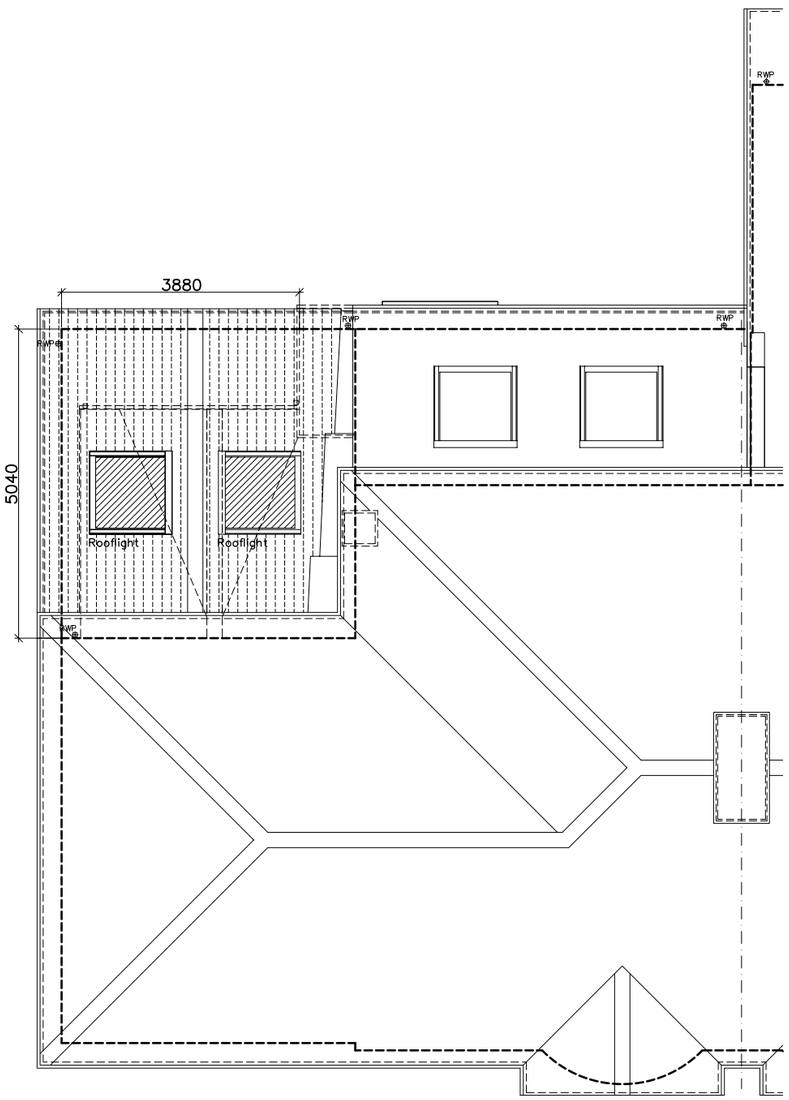

Roof Plan scale 1:50 @ A1 (1:100 @ A3)



Schedule of Materials

Walls	Facing brick to match existing
Doors & Windows	Aluminium Double glazed
Roof	Interlocking Plain tiles. UPVC or Timber fascia and soffits to match existing
R W Goods	UPVC to match existing

Legend

- New door
- Walls to be removed
- New wall
- * Obscure glazed

Proposed Plans for
Proposed Extension and Alterations to
12 Somerset Road, Salisbury

Rev	Revision	Date

Sarum Architecture
Bespoke Architectural Design
33 Old Meadows Walk,
Salisbury, Wiltshire, SP2 8PA
Website: www.sarumarchitecture.co.uk
Email: chris@sarumarchitecture.co.uk
Tel: 01722 238399 Mob: 07979 923861

Project: 12 Somerset Road Salisbury

Drawing: Proposed Plans

Client:

Drawing Scale: 1:50 (1:100 @ A3)

Drawing Number: 21/0299/101.A