Existing Elevations - Sheet 2:

# THE OLD RECTORY, EAST KNOYLE

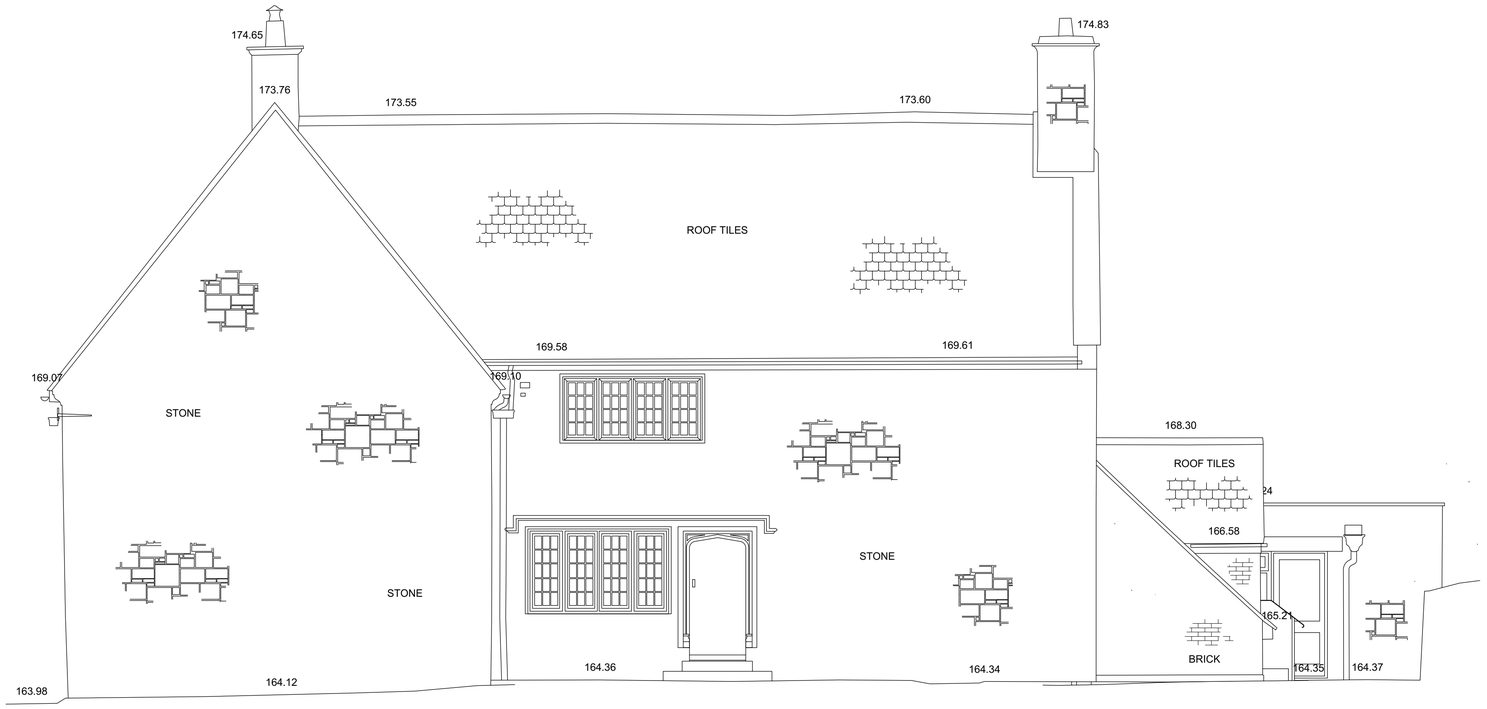


**South Facing Elevation (Scale 1:50 @ A1):**

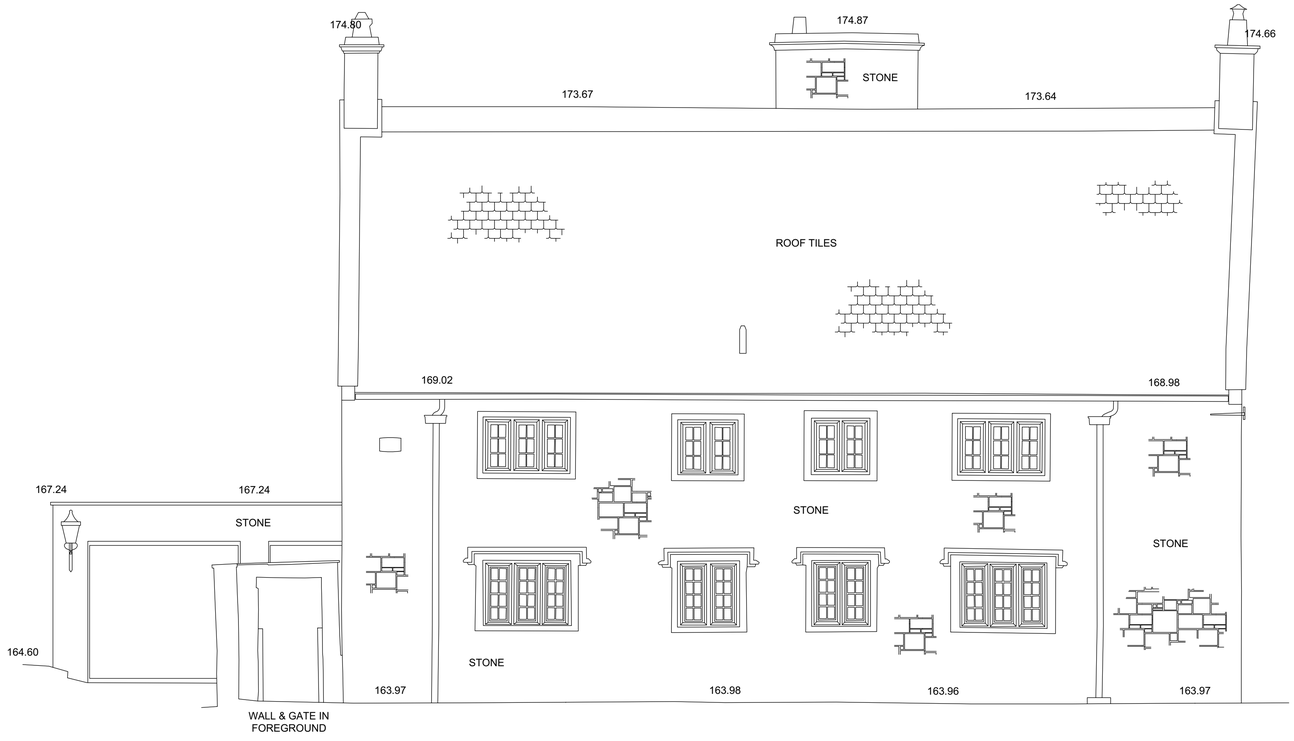


**West Facing Elevation (Scale 1:50 @ A1):**

0 5 10 M

Scale 1:50 @ A1

THESE DRAWINGS ARE FOR PLANNING PURPOSES ONLY
ALL MEASUREMENTS MUST BE CHECKED ON SITE.
THESE DRAWINGS ARE NOT FOR CONSTRUCTION


TFH REEVE

ARCHITECTURAL DESIGN · CONSULTANCY
SURVEYS · RESTORATION
CONSERVATION EXPERTISE

Tel: 01747 828677

DONHEAD MILL
DONHEAD ST ANDREW
SHAFTESBURY
DORSET SP7 9EP

FAX: 01747 829205
e-mail: mail@dalbyreeve.co.uk


| | | | |
|---|---|---|---|
| CLIENT: | Mr & Mrs P Aitken-Quack | SCALE: | as shown |
| JOB: | The Old Rectory, East Knoyle, Salisbury, Wiltshire, SP3 6AQ. | DATE: | 09/2023 |
| | | DRAWN: | |
| | | CHECKED: | TFR |
| DWG: | Existing Elevations - Sheet 2 | DWG Nº: | 1507/04 |