

LOFT CONVERSION:-

HIP TO GABLE = 20,6m3

BOX DORMER = 22,4m3

TOTAL = 43m3

HIP TO GABLE AND BOX DORMER FACADE IN PLAIN CLAY TILES TO MATCH THE EXISTING.

SINGLE STOREY SIDE EXTENSION:-

PLAIN CLAY TILE ROOFING TO MATCH PRINCIPLE ROOF

CLAY FACING BRICKWORK UPTO DPC WITH RENDER WALL FINISH ABOVE

UPVC DOOR

REAR ELEVATION



FRONT ELEVATION



SIDE ELEVATION

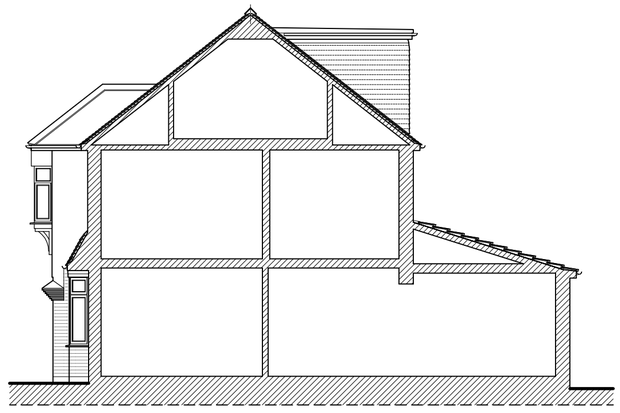

SIDE SECTIONAL ELEVATION

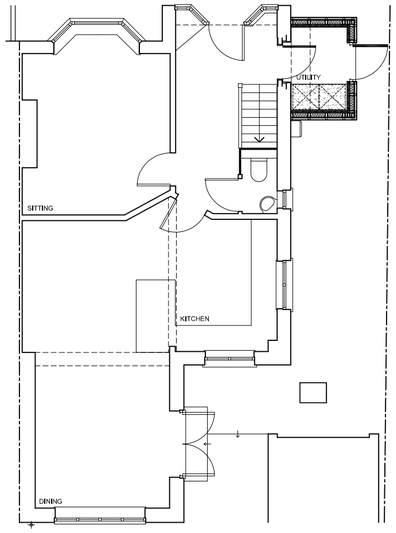

GROUND FLOOR PLAN

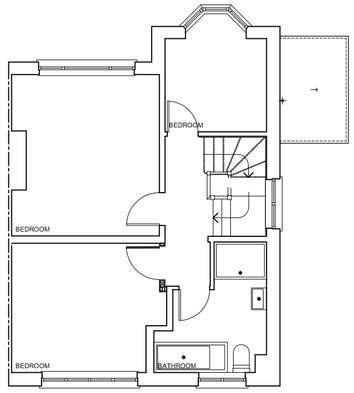

FIRST FLOOR PLAN

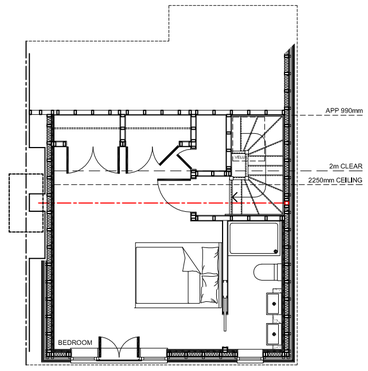

SECOND FLOOR PLAN

0 0,5 1 2 3m

	DATE	REVISIONS

CLIENT
Luci & Colin

JOB TITLE
PROPOSED IMPROVEMENTS
10 FEVERSHAM ROAD
SALISBURY
WILTSHIRE

1:100 @ A2

MAY 2023 | RJL

DRAWING TITLE
PROPOSED PLANS & ELEVATIONS.

PLANNING & DESIGN
22 DEVONSHIRE ROAD
SALISBURY
WILTSHIRE
SP1 3NW

DRAWING No 1476/02 | REV B