

Existing Front Elevation 'A' Scale 1:100

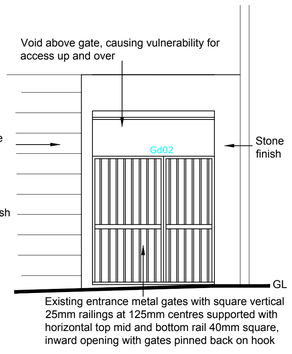

Existing entrance metal gates with square vertical 25mm railings at 125mm centres supported with horizontal top mid and bottom rail 40mm square, inward opening with gates pinned back on hook

Existing Gate Entrance Elevation Scale 1:50



Proposed Front Elevation 'A' Scale 1:100

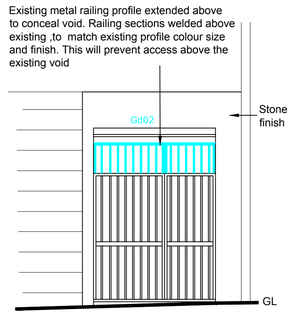

Proposed Gate Extension Elevation Scale 1:50

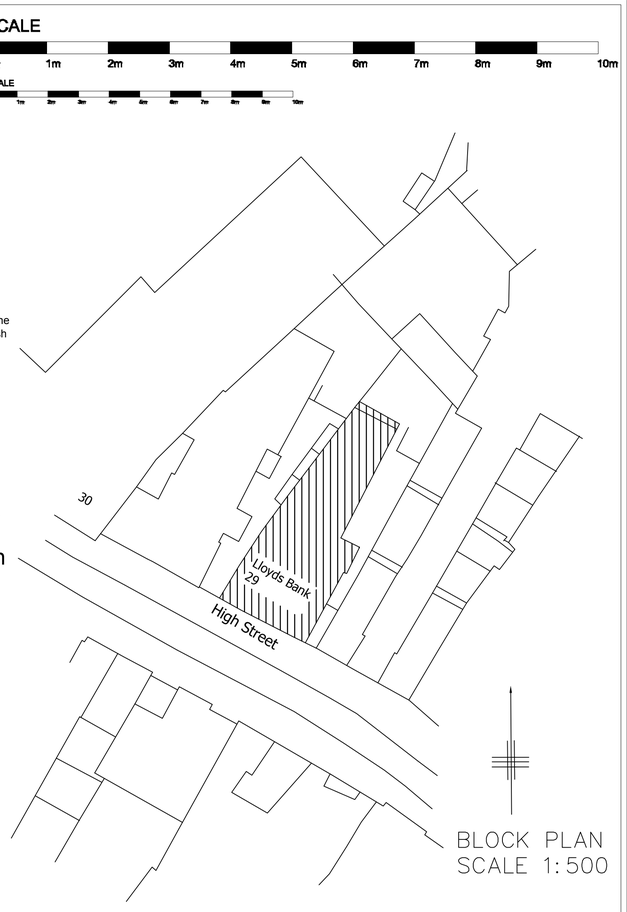

BLOCK PLAN
SCALE 1:500

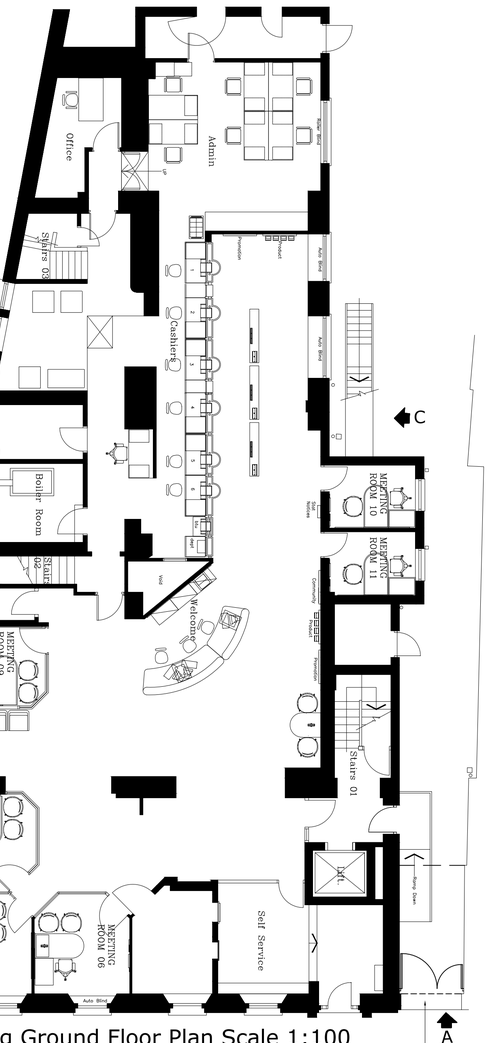

Existing Ground Floor Plan Scale 1:100

Existing double metal gates opening inwards from the High Street. Arch over with soffit

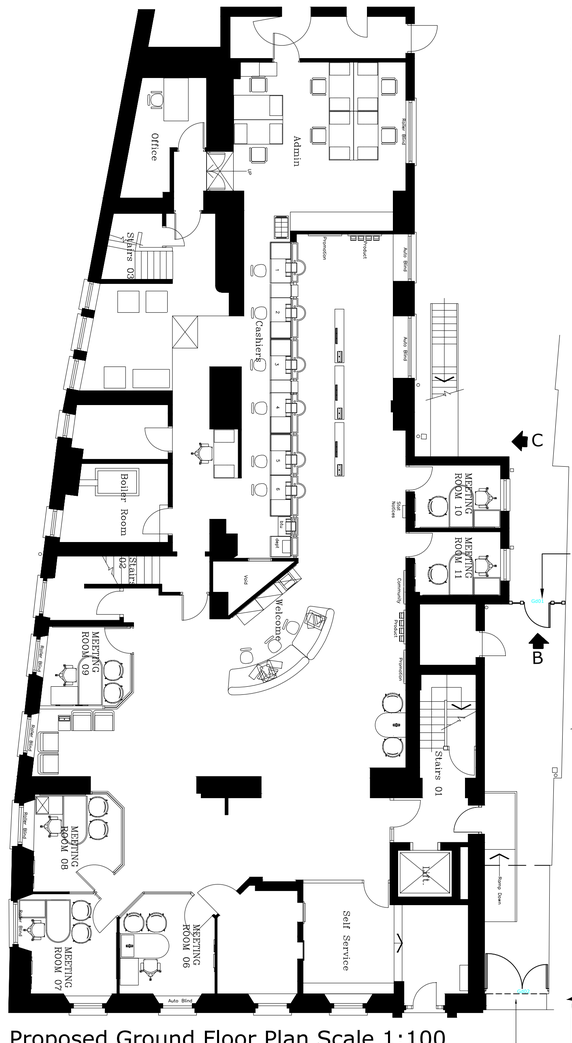

Proposed Ground Floor Plan Scale 1:100

Existing gate extended to sofitt to avoid unauthorized access above the gate



358 Secure Mesh System



RAL Green 6005

New gate with side fence to prevent unauthorized access to rear of the building construction 385 secure mesh detail in green. Internal push bat quick release for fire escape from car park side from passage digital access.
Note: Internal push bar must override digital mechanism Bank procedures must ensure entrance gates Gd02 also provide mechanism/ironmongery for quick fire escape

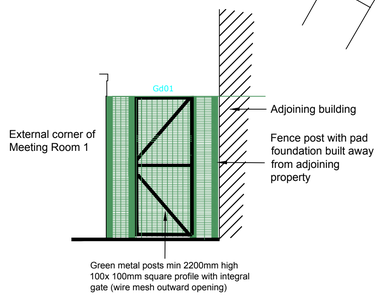

Proposed Elevation B-B Elevation Scale 1:50

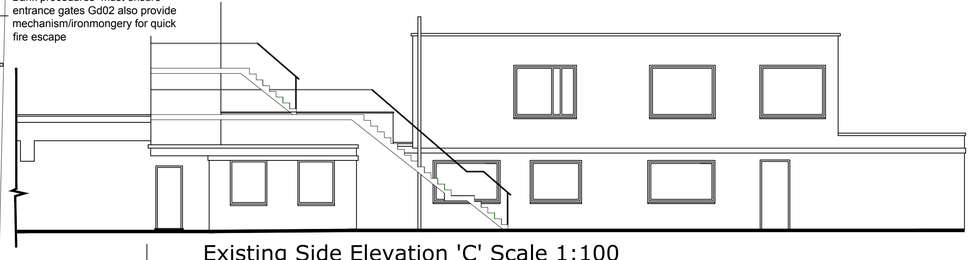

Existing Side Elevation 'C' Scale 1:100

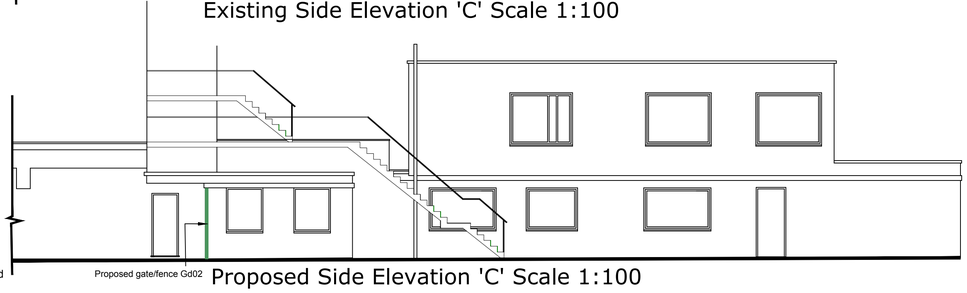

Proposed Side Elevation 'C' Scale 1:100

REV	DATE	REVISION	INITIALS

LLOYDS BANKING GROUP

ALL DIMENSIONS TO BE VERIFIED PRIOR TO COMMENCING WORK. DRAWING TO BE READ IN CONJUNCTION WITH PROJECT SPECIFICATIONS.

THIS DRAWING IS THE PROPERTY OF LLOYDS BANKING GROUP AND COPYRIGHT IS RESERVED BY THEM. THE DRAWING IS ISSUED ON CONDITION THAT IT IS NOT COPIED OR DISCLOSED BY OR TO ANY UNAUTHORISED PERSONS WITHOUT PRIOR CONSENT IN WRITING TO LLOYDS BANKING GROUP - GROUP PROPERTY. ALL MODIFIED DRAWINGS SHOULD BE RETURNED TO LLOYDS BANKING GROUP.

GROUP PROPERTY

BRISTOL - PO Box 112, Canons House, Canons Way, BRISTOL, BS99 7LB
EDINBURGH -Sighthill South, 12 Bankhead Crossway South, EDINBURGH, EH11 4EN
HALIFAX - Trinity Road, HALIFAX, West Yorkshire, HX1 2RG

PROJECT ADDRESS Brand - Lloyds TSB Chippenham High Street 29 High Street CHIPPENHAM SM15 3HA	SCALE A1 - 1:50 A3 - 1:100
DRAWING DESCRIPTION Proposed Entrance Gate Extension With New Rear Security Gate/Fence	DATE Sept' 2023
	DRAWN BY
DRAWING NUMBER 50363900-AREX-P01	REVISION