* This drawing is copyright of Openplanman©. All rights reserved. Do not scale this drawing. Check all dimensions on site. This drawing is only to be used on the site for which designed. All materials specified are subject to confirmation on site prior to works commencing.



Existing Front Elevation

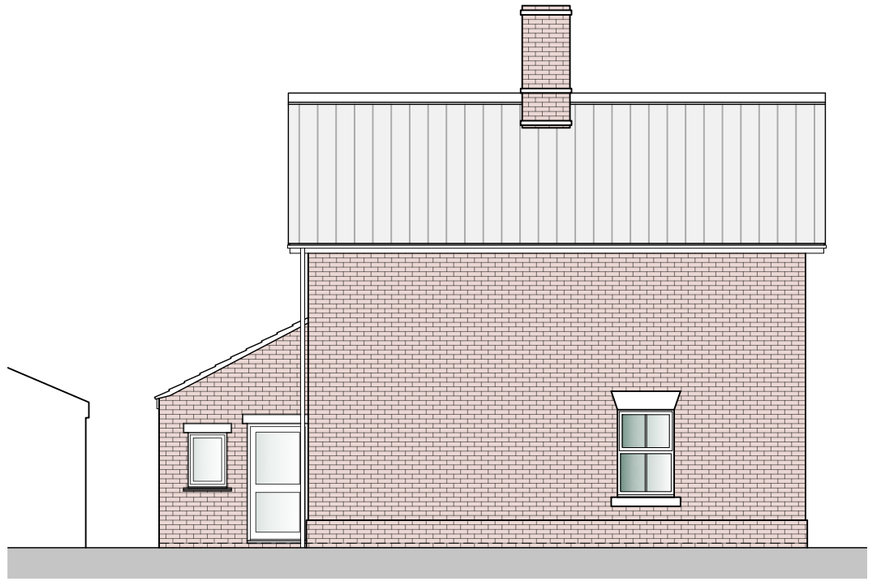

Existing Side Elevation



Existing Rear Elevation

Existing Materials

Walls: Facing brick in multi-red colour.

Roof: Pitched roof with natural slate finish in grey/blue colour.

Windows/Doors: White uPVC double glazed casement units.

Rainwater / Guttering: Black uPVC 'half-round' style gutters and round downpipes.

Other: Typical boxed eaves, fascias and soffits in timber and painted green.

1:100 1m 2m 3m 4m 5m 6m

For Planning

Rev.	Description.	Date.	Initial.

OPEN PLAN MAN® DESIGNlimited

18 Bewley Crescent
Lacock
Wiltshire
SN15 2PL

info@opmdesign.co.uk

Client: Mr & Mrs Waters

Project: Proposed Single Storey Side Extension
6 Hawkeridge Road, Heywood, Wiltshire, BA13 4LE

Drawing Title: Existing Elevations

Scale:	Date:	Drawn:	Checked:
1:100 @ A3	July 23	AJ	JLG

Drawing No: WHR/23/200

Revision: -