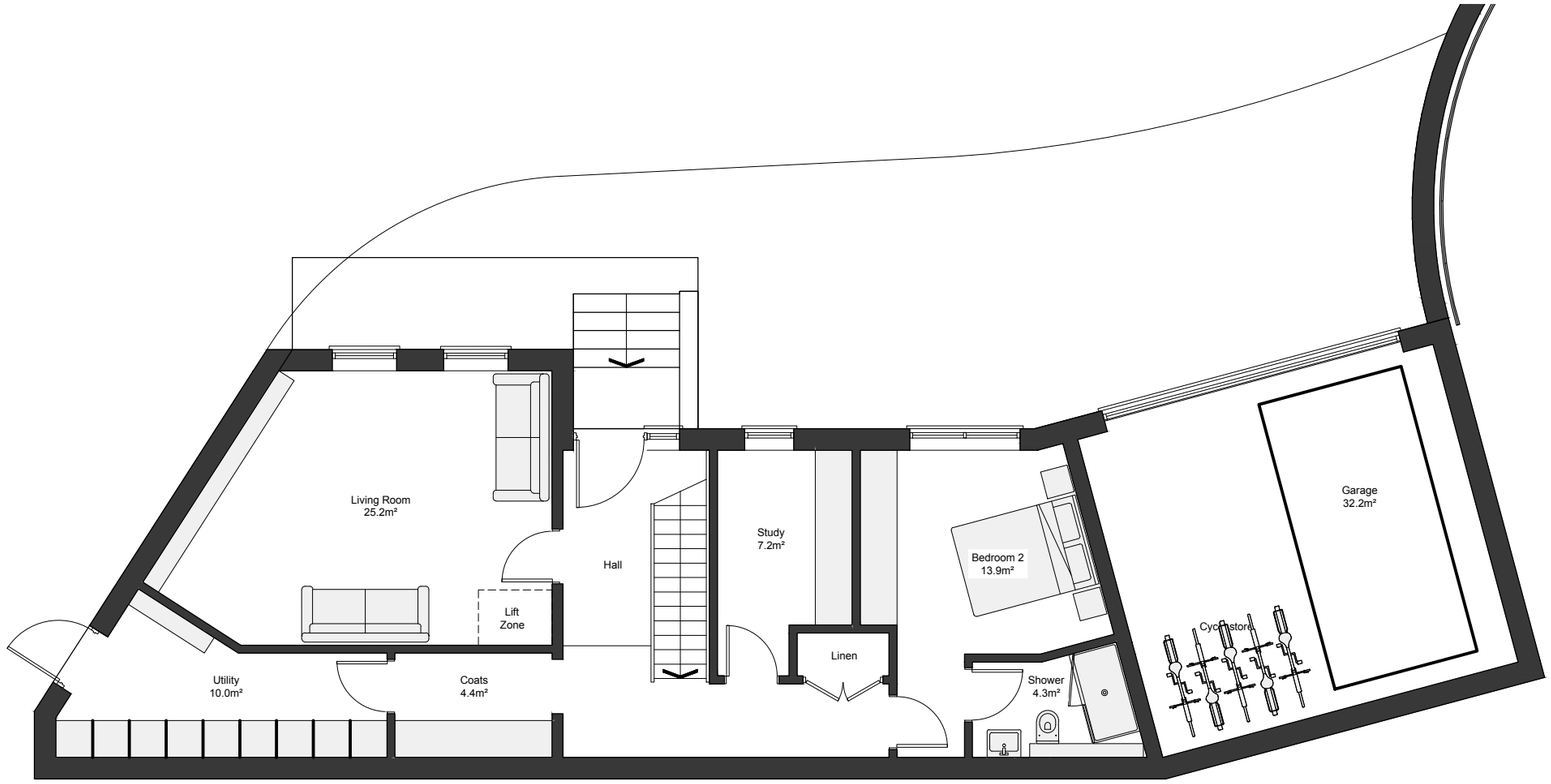

Ground Floor

Scale: 1:100

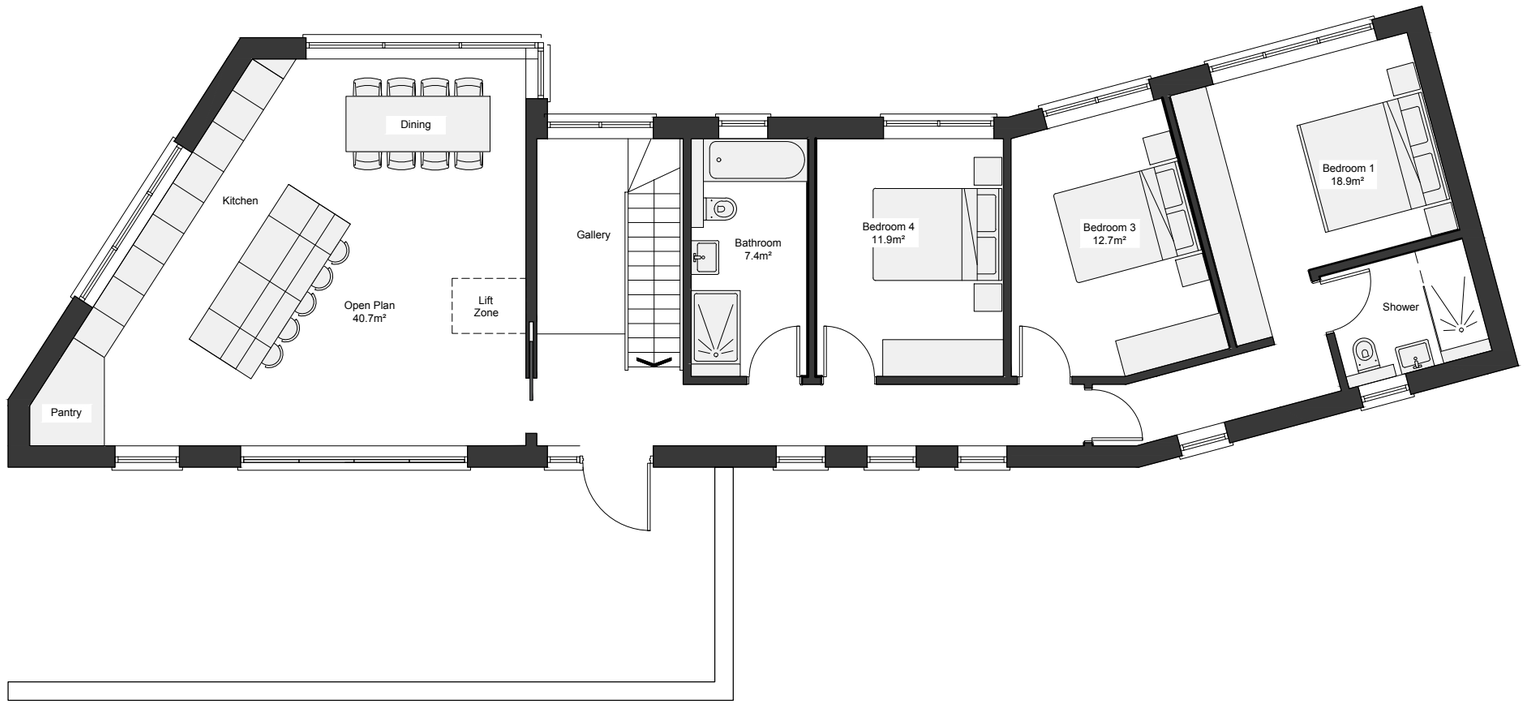

First Floor

Scale: 1:100

Areas	
Ground Floor	86.0m² / 925sq ft
First Floor	110.4m² / 1184sq ft
Garage	32.2m² / 346sq ft
Total	**228.6m² / 2460sqft**

N

0m 1m 2m 3m 4m 5m 10m

Scale

Dexter Building Design Ltd
Unit 5, Victoria Grove
Bedminster
Bristol, BS3 4AN
Tel: 01172 448 465
E: Enquiries@dexterdesigns.co.uk
www.Dexterdesigns.co.uk

Proposed New Dwellings
Access road and Garages
Land at Cliffe House, Cliffe Drive,
Limpley Stoke, BA2 7FY

This drawing is for planning purposes only. Responsibility is not accepted for errors made by others scaling from these plans. All construction information should be taken from figured dimensions only.
This drawing is copyright. © DEXTER. Building Design Ltd. 2018. All rights reserved.

PRELIMINARY
DRAWING
NOT FOR
CONSTRUCTION

Revision no.

Project No.	1425
Cad File	1425_V5.2.dwg
Drawn	JD
Checked	BP
Date	25/10/2023
Scale	1:100 @ A3

Title/No.

Plot 1
Proposed Ground
& First Floor

A130