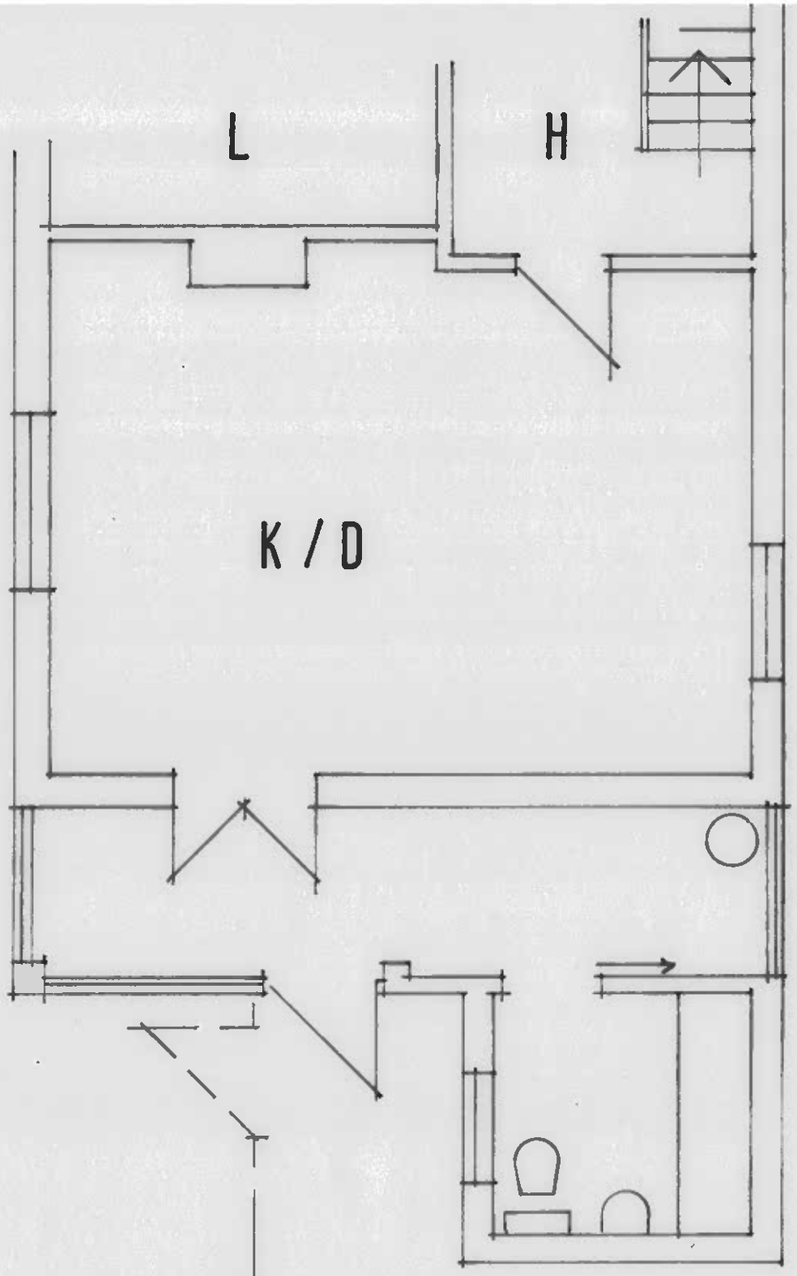


EXISTING GROUND FLOOR

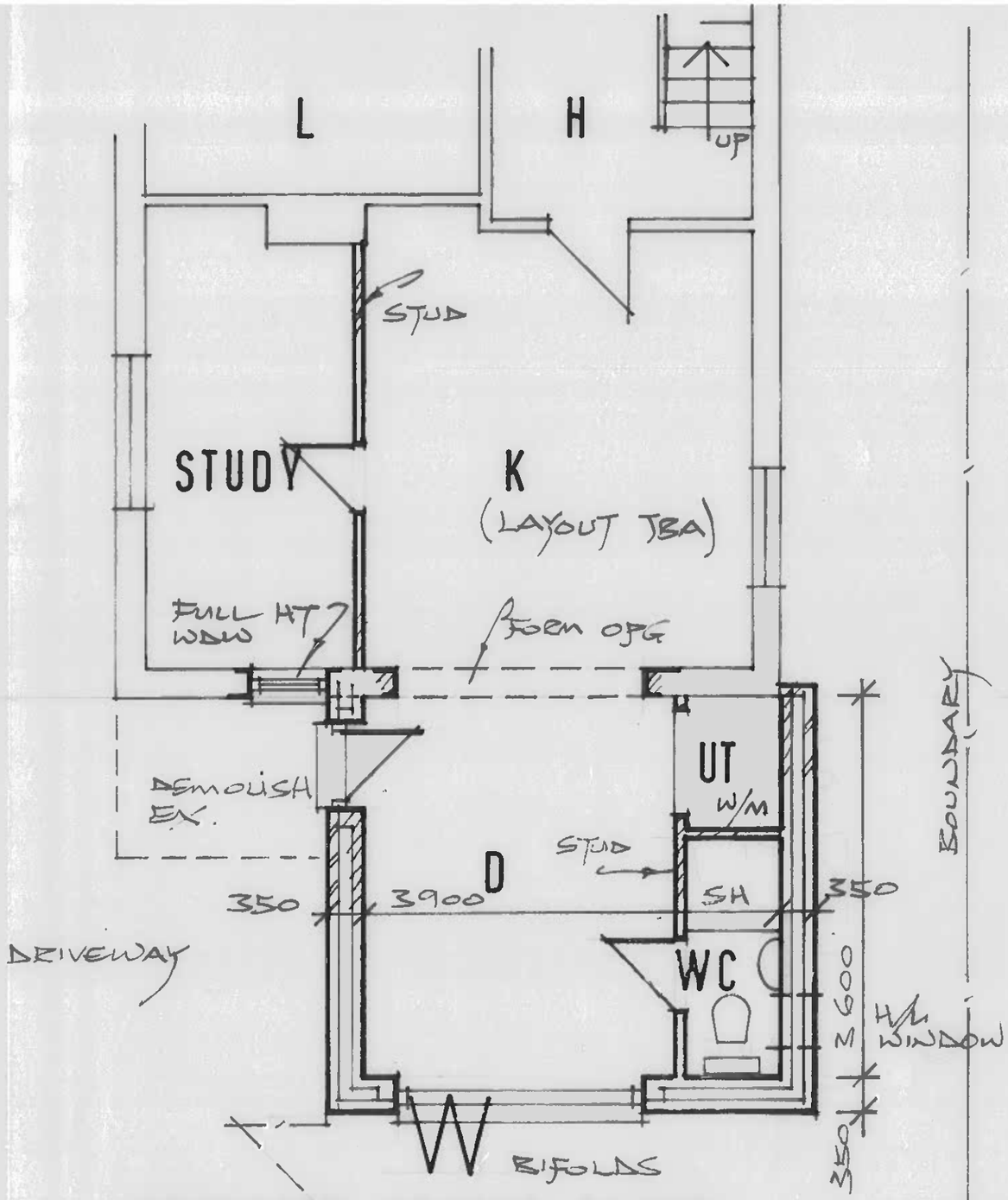


PROPOSED GROUND FLOOR

# 49 TIDWORTH ROAD LUDGERSHALL

1:50 OCT 2023 fc

0 1 2 3 4 5m @A3