PROJECT STATUS

PLANNING

WITTS-WOOD DESIGN

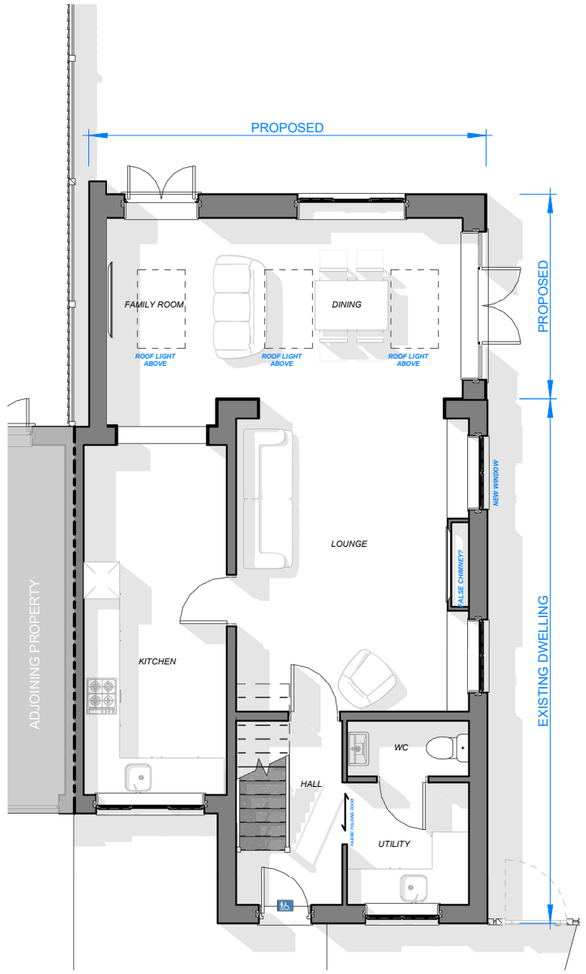

GROUND FLOOR PLAN

1:100 @ A3

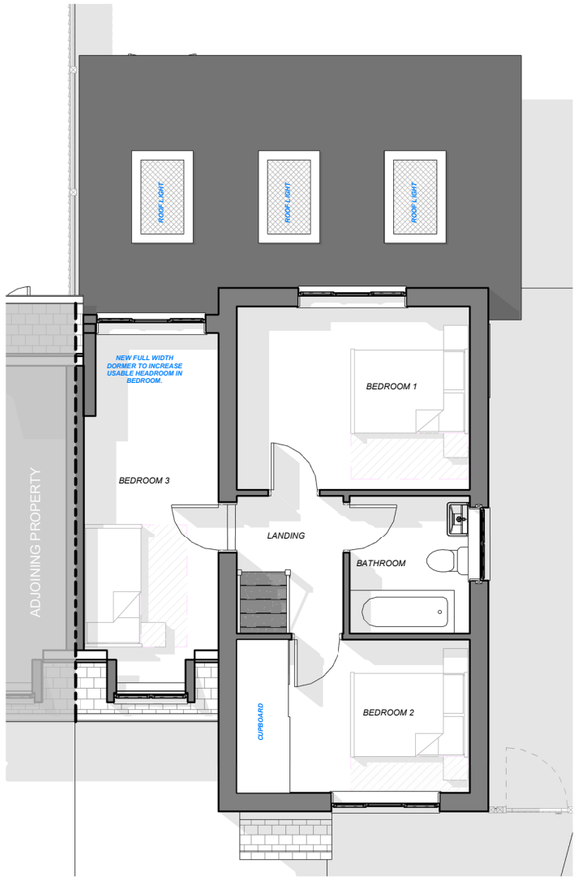

FIRST FLOOR PLAN

1:100 @ A3

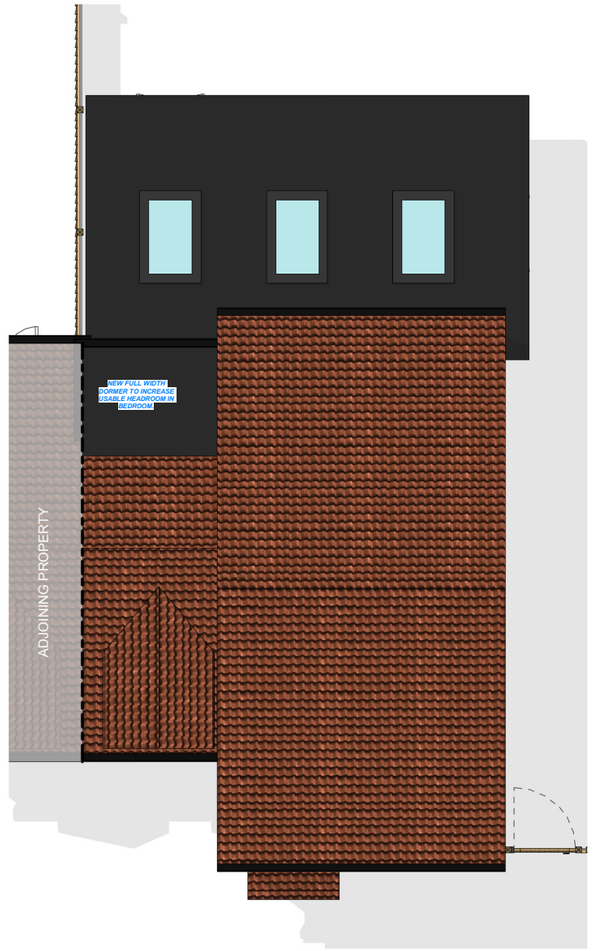

ROOF PLAN

1:100 @ A3

18/10/2023 19:48:27

0m	Scale 1:50	2m
0m	Scale 1:100	4m
0m	Scale 1:200	8m
0m	Scale 1:500	20m
0m	Scale 1:1250	50m
0m	Scale 1:2500	100m

CLIENT
CRAIG HAYDEN

PROJECT
57 WYKE RD, TROWBRIDGE

PROPOSED FLOOR PLANS

SHEET SIZE
A3

DRAWING NUMBER
035-103

REVISION