PROJECT STATUS

PLANNING

WITTS-WOOD DESIGN

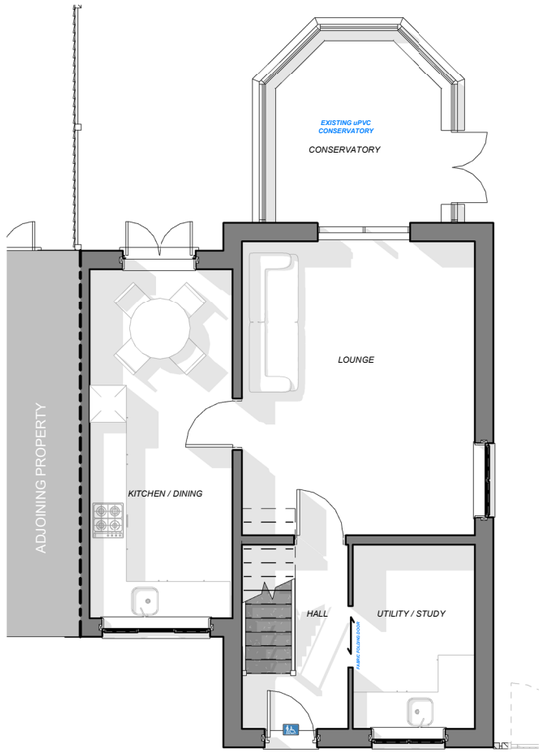

GROUND FLOOR PLAN

1:100 @ A3

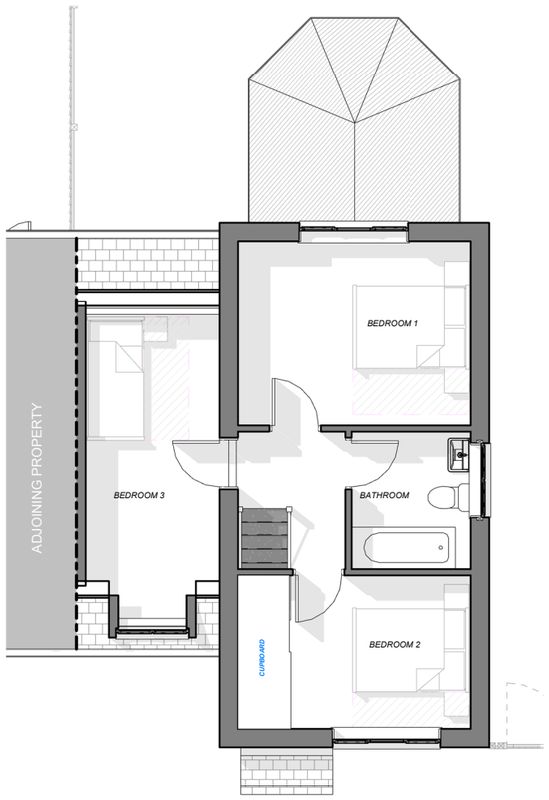

PD EXISTING FF PLAN

1:100 @ A3

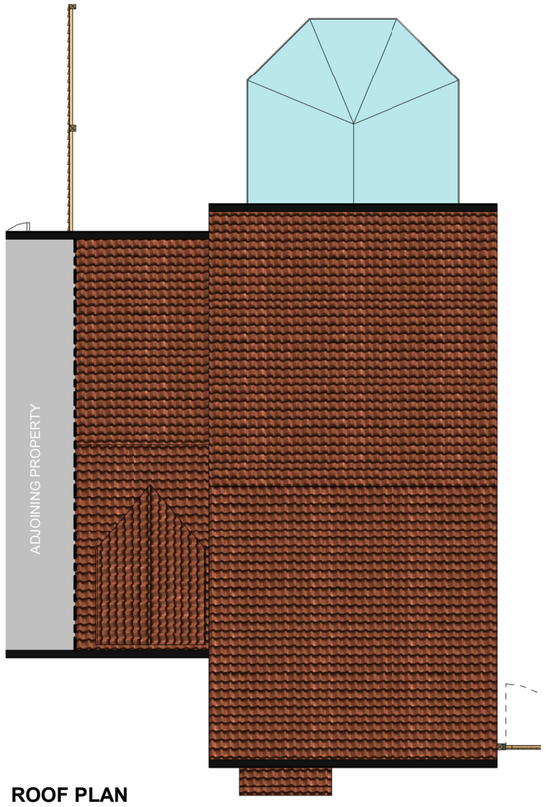

ROOF PLAN

1:100 @ A3



FRONT ELEVATION

1:100 @ A3



SIDE ELEVATION

1:100 @ A3

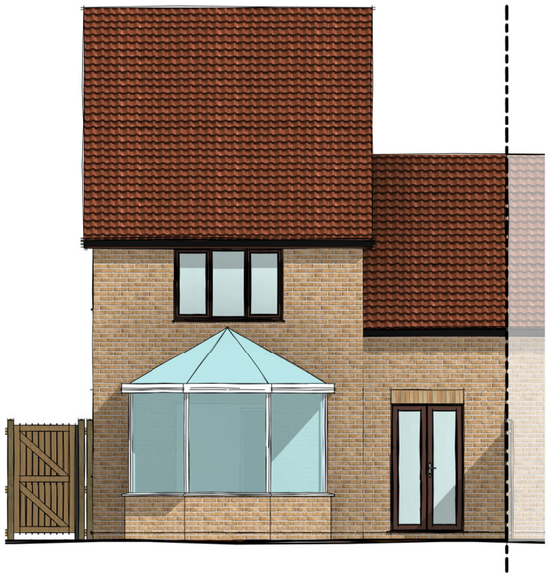

REAR ELEVATION

1:100 @ A3

18/10/2023 19:48:15

0m	Scale 1:50	2m
0m	Scale 1:100	4m
0m	Scale 1:200	8m
0m	Scale 1:500	20m
0m	Scale 1:1250	50m
0m	Scale 1:2500	100m

CLIENT: CRAIG HAYDEN

PROJECT: 57 WYKE RD, TROWBRIDGE

EXISTING FLOOR PLANS & ELEVATIONS

SHEET SIZE: A3

DRAWING NUMBER: 035-102

REVISION: