

PROPOSED FRONT ELEVATION

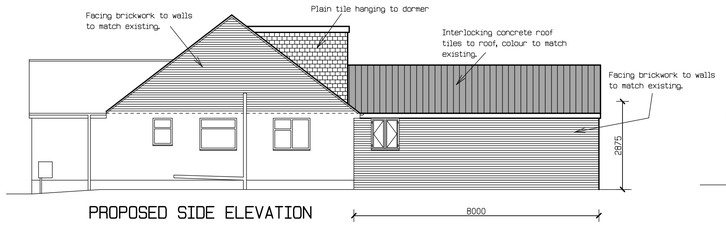

PROPOSED SIDE ELEVATION

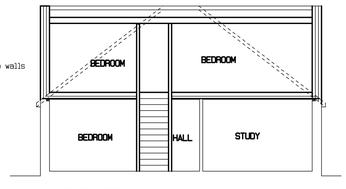

PROPOSED SECTION

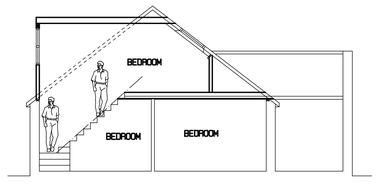

PROPOSED SECTION

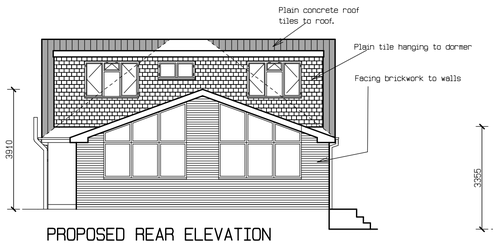

PROPOSED REAR ELEVATION

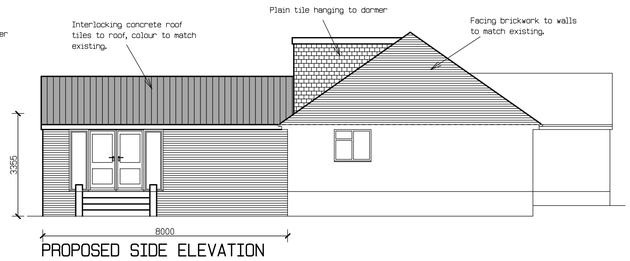

PROPOSED SIDE ELEVATION

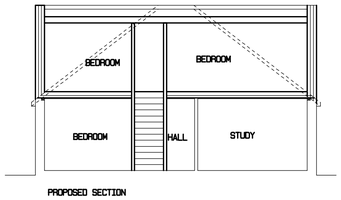

PROPOSED SECTION

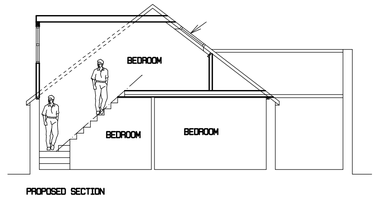

PROPOSED SECTION

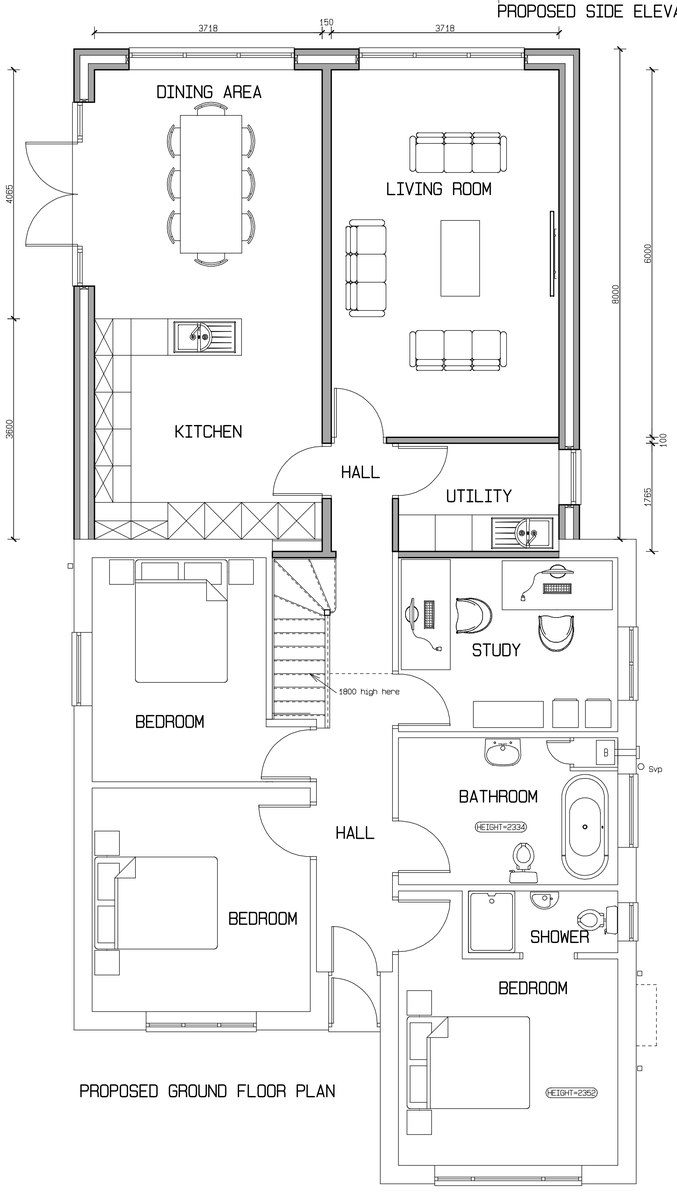

PROPOSED GROUND FLOOR PLAN

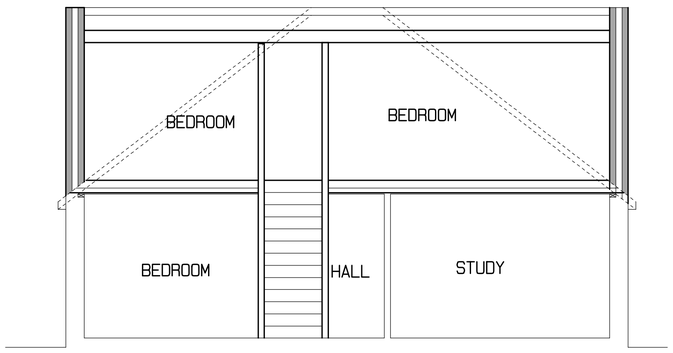

PROPOSED SECTION

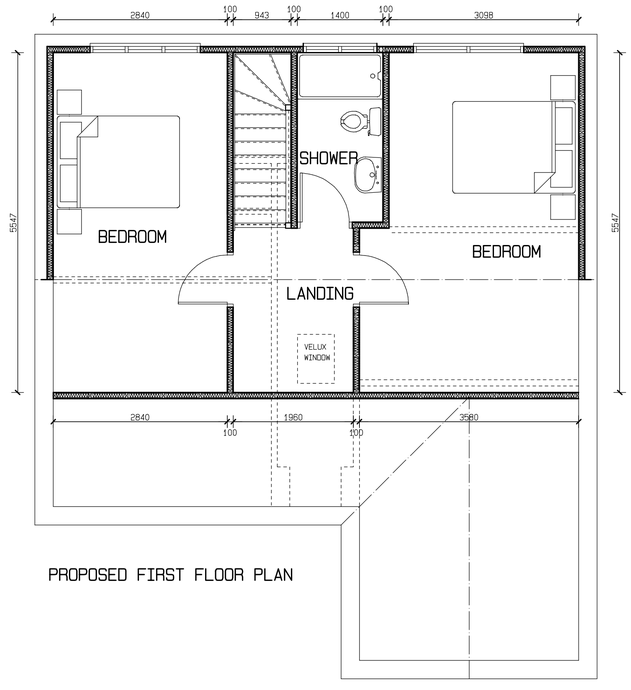

PROPOSED FIRST FLOOR PLAN

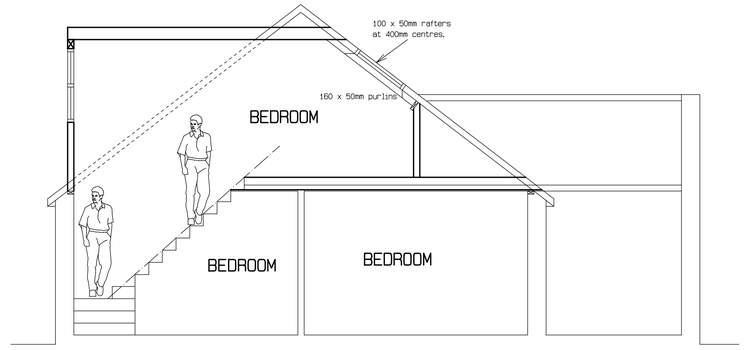

PROPOSED SECTION

NOTE.
THIS DRAWING HAS BEEN PREPARED TO OBTAIN PLANNING CONSENT ONLY. IT IS NOT TO BE USED FOR CONSTRUCTION PURPOSES.

ALL DIMENSIONS APPROXIMATE. THESE PLANS CAN BE SCALED FOR PLANNING PURPOSES ONLY.

CIL FLOOR AREAS CALC	
EXISTING GROUND FLOOR PLAN	- 78.1 SQM
CONSERVATORY	- 8.2 SQM
TOTAL GROUND FLOOR	- 86.3 SQM
PROPOSED GROUND FLOOR PLAN	-130.6 SQM
PROPOSED FIRST FLOOR PLAN	- 47.5 SQM
PROPOSED TOTAL FLOOR AREA	- 178.1 SQM
TOTAL ADDITIONAL FLOOR AREA	- 91.8 SQM
AREA TO BE TAKEN DOWN	- 13.0 SQM
PROPOSED NEW EXTENSIONS TOTAL	-104.8 SQM

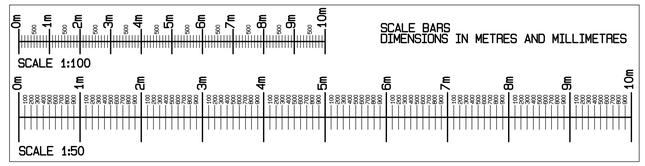

NEIL ARMSTRONG
ARCHITECTURAL SERVICES
31 Church Ground, South Marston, Swindon, Wilts. SN3 4FL. Tel: (01793) 832158
Mobile: 07971 881162

client: MR AND MRS J FEDRICK
13 MILTONS WAY
ROYAL WOOTTON BASSETT
SWINDON WILTS
SN4 7DD

project: 13 MILTONS WAY
ROYAL WOOTTON BASSETT
SWINDON WILTS
SN4 7DD

title: PROPOSED SINGLE STOREY REAR EXTENSION AND DORMER / HIP TO GABLE LOFT CONVERSION

scale	date	drawn
1:100 1:50	25-10-2023	NBA
		paper A1
revision	no.	
	Y23-108-2	

Work to figured dimensions only.
Any queries should be referred to the address shown above.
This drawing is the Copyright of Neil Armstrong Architectural Services and shall not be altered, copied or reproduced in anyway without prior written consent.