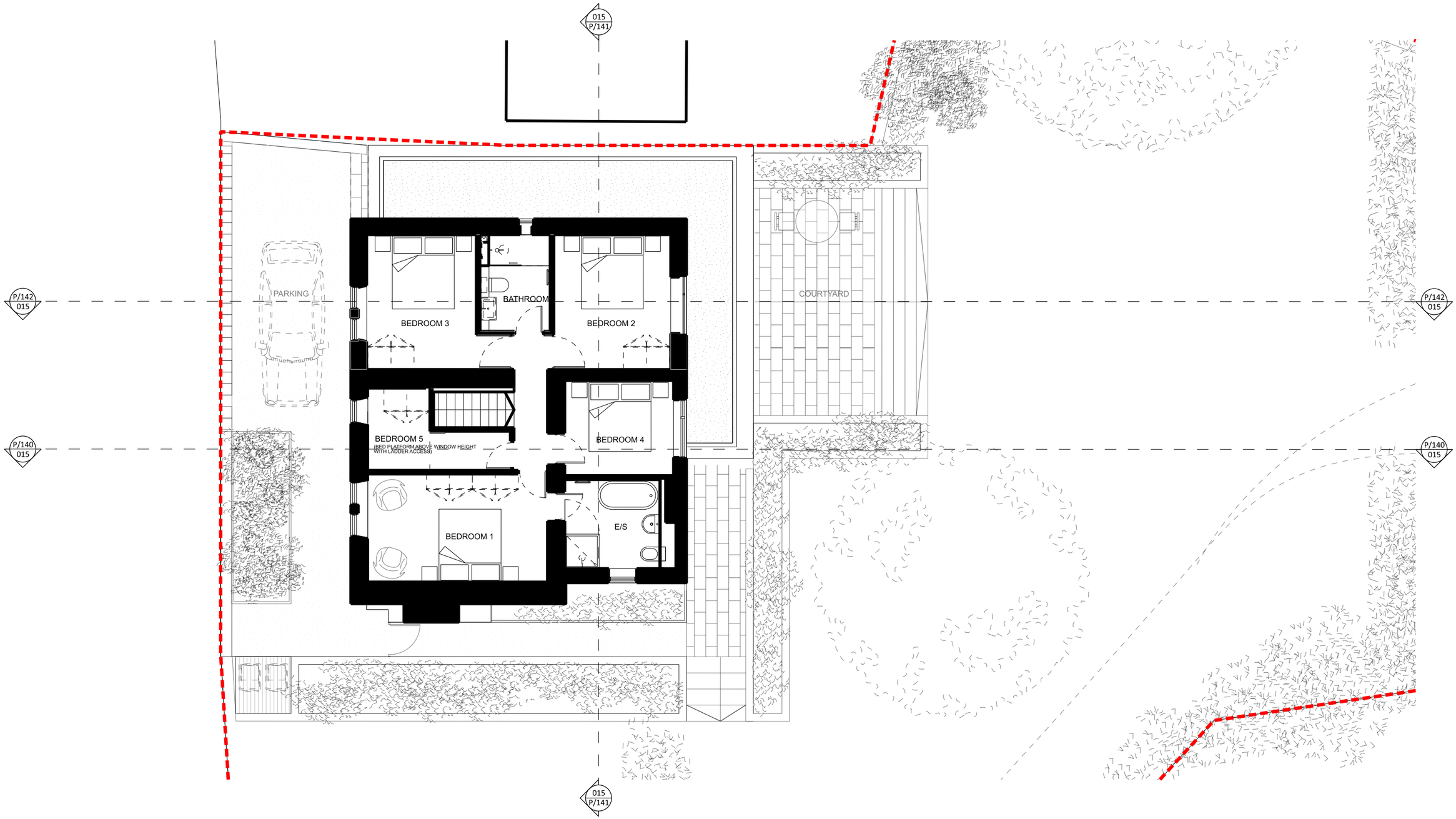

KEY

1. Bath stone (proposed to match existing)
2. Terracotta pantiles (proposed to match existing)
3. Bathstone cill/ head (proposed to match existing)
4. Door (composite unit)
5. Black coated galvanised gutter / RWP
6. Glazing (composite units)
7. Sedum roof
8. PV's

Note: All existing steel windows to be replaced with double glazed composite units for improved thermal performance.

AMENDMENT		DATE
P1	PLANNING ISSUE	30.04.2022
P2	PLANNING ISSUE	08.10.2023

SCALE 0 5 10

KEY

Site Boundary

ORIENTATION

PLANNING

PROJECT	DRAWING No.	AMENDMENT
WESTCROSS| BOX	015 / P / 121	P2
PROPOSED LEVEL 1 PLAN	Scale 1:50 (1:100 @ A3)	
	Date MARCH 2022	

Original printed at A1

All dimensions to be checked on site