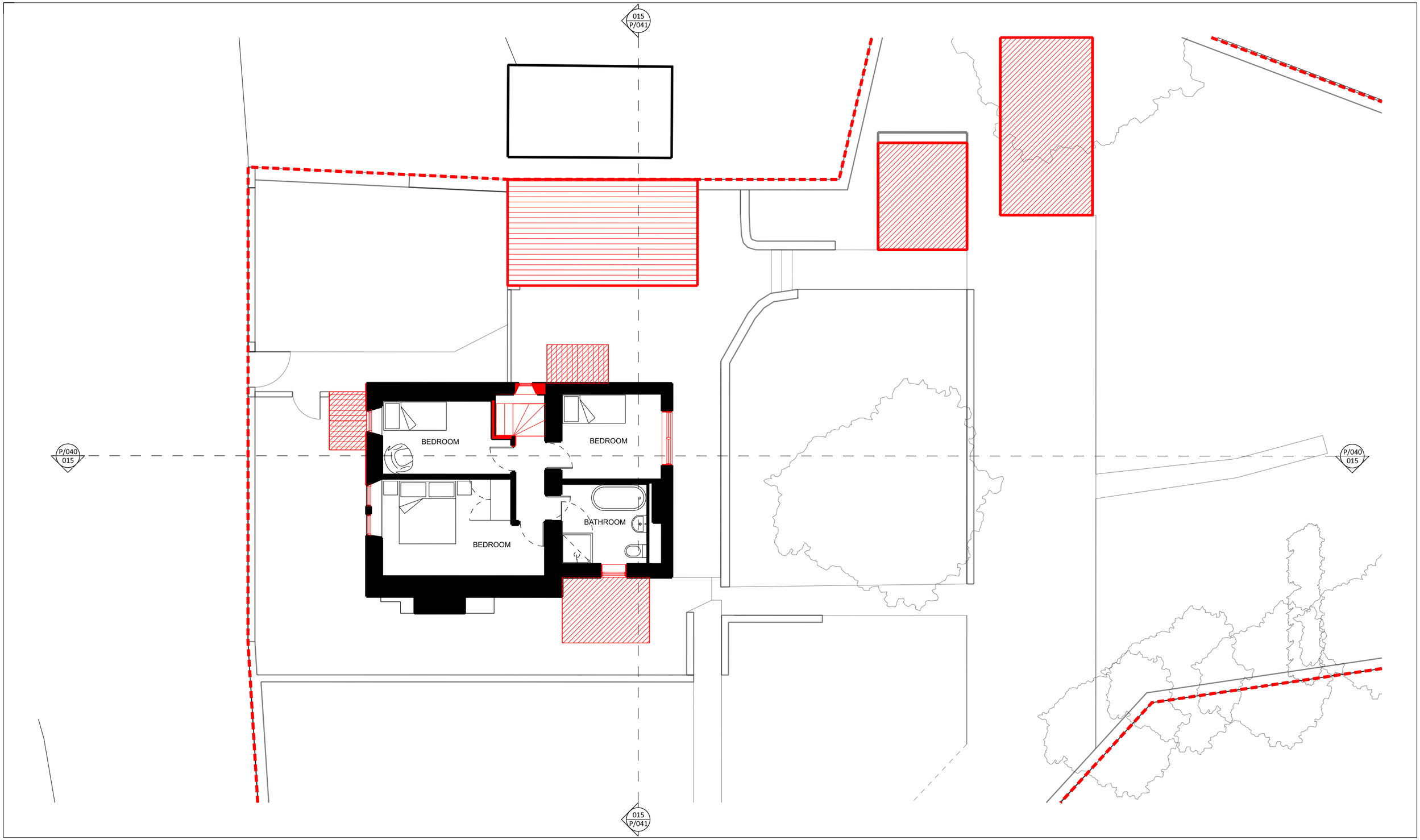

KEY

1. Bath stone (proposed to match existing)
2. Terracotta pantiles (proposed to match existing)
3. Bathstone cill/ head (proposed to match existing)
4. Door (composite unit)
5. Black coated galvanised gutter / RWP
6. Glazing (composite units)
7. Sedum roof
8. PV's

Note: All existing steel windows to be replaced with double glazed composite units for improved thermal performance.

To be removed

Site Boundary

AMENDMENT		DATE
P1	PLANNING ISSUE	30.04.2022

SCALE 0 5 10

ORIENTATION

PLANNING

PROJECT	DRAWING No.	AMENDMENT
W E S T C R O S S | B O X	015 / P / 021	P1
EXISTING LEVEL 1 PLAN	Scale 1:50 (1:100 @ A3)	
	Date MARCH 2022	

Original printed at A1

All dimensions to be checked on site