No responsibility is taken for measurements scaled off this drawing, unless otherwise stated. Use for reference purposes only.

Scale- 1:100

0m 10m



First Floor Plan - As Proposed - Scale 1:100
(Unchanged)

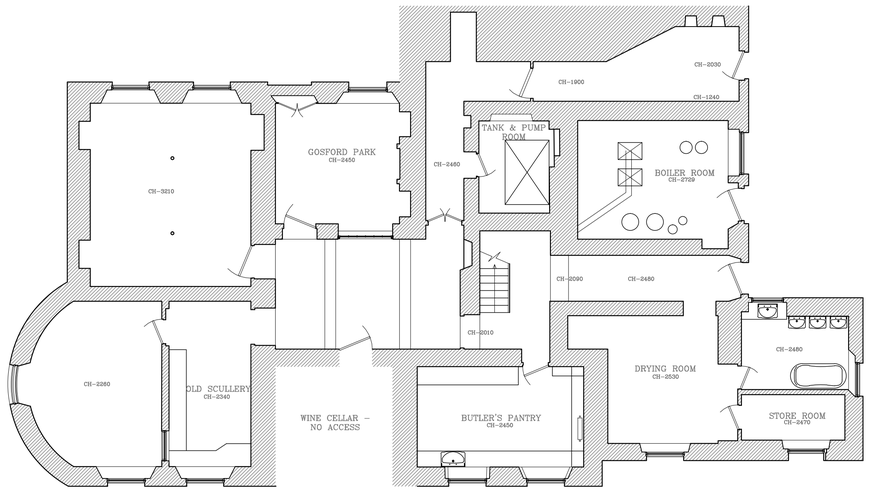

Basement Floor Plan - As Proposed - Scale 1:100
(Unchanged)

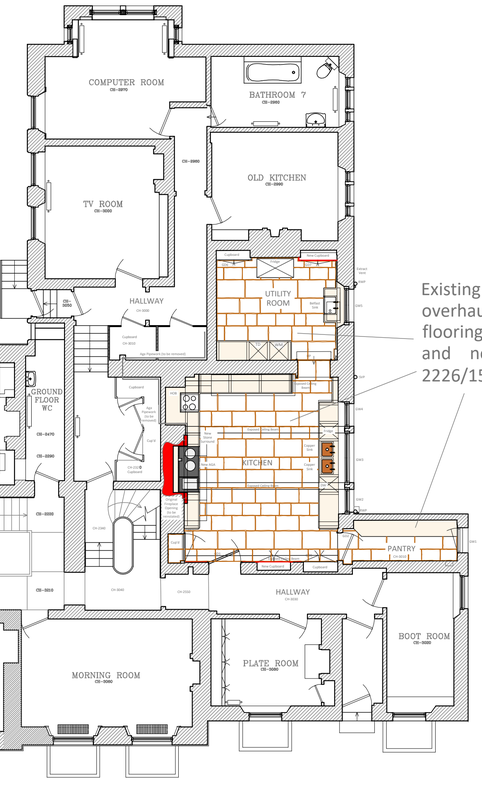

Existing kitchen, utility and pantry to be overhauled to include new units, stone flooring, redecoration, ceiling alterations and new services. Refer to drawings 2226/15-17 for details.

Ground Floor Plan - As Proposed - Scale 1:100

Sturford Mead
Corsley

Floor Plans - As Proposed

CHEDBURN•CODD
CONSERVATION ARCHITECTS
Historic Building Consultants
Glove Factory Studios, 1 Brook Lane, Holt,
Bradford-on-Avon, Wiltshire BA14 6RL
T: 01225 859999 www.chedburn.com e: chedburn@chedburn.com

Project	Sturford Mead Corsley
Drawing	Floor Plans As Proposed
Stage	
Drawing No.	2226/18
Scale	1:100 @ A1
Date	October 2023