REVISIONS

wip	DRAFT Planning Issue	15/11/23
>	Planning Issue	21/11/23

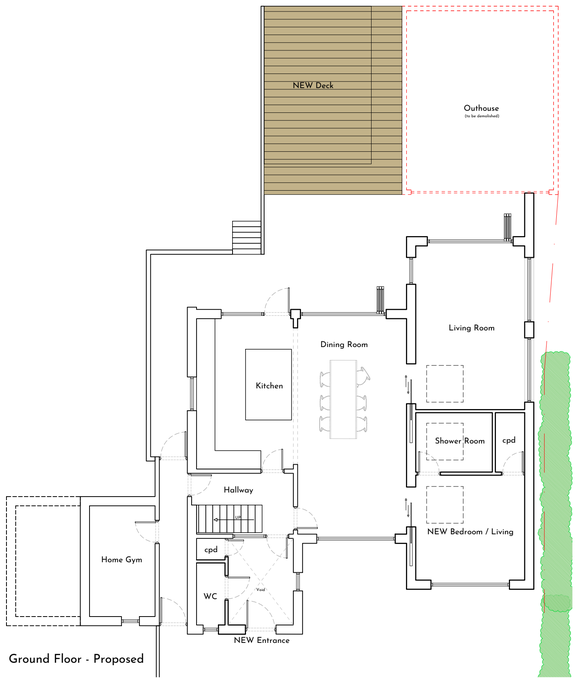

Ground Floor - Proposed



First Floor - Proposed



Roof Plan



Front Elevation - North East



Side Elevation - South East



Rear Elevation - South West

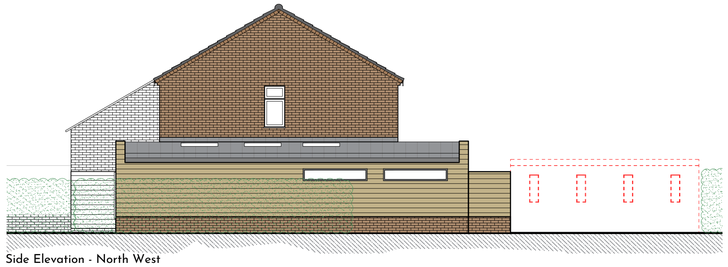

Side Elevation - North West

SCALE IN METRES / 1:100

0 2 5 10

SCRACE ARCHITECTS
TEN
The Old Fire Station
Salt Lane
Salisbury
01722 658048
info@scracearchitects.co.uk

Project:
Extension / Refurbishment
35 Anderson Road, Bishopdown
Salisbury, SP1 3DX

Drawing:
PLANNING
Project Overview PROPOSED

Drawing No: 23_125 / P003

Scale: 1:100 @ A1

Origin: OCT 2023

Drawn by: TS

© COPYRIGHT SCRACE ARCHITECTS 2022
THIS DRAWING MUST NOT BE COPIED, USED OR DISCLOSED WITHOUT PRIOR PERMISSION.