Blaxwell Barn, Whiteparish

This drawing is copyright and is not to be reproduced. The contractor will be held responsible for the accuracy of works involving the setting out and checking of all dimensions on the drawing and on site. Dimensions must not be scaled from this drawing.

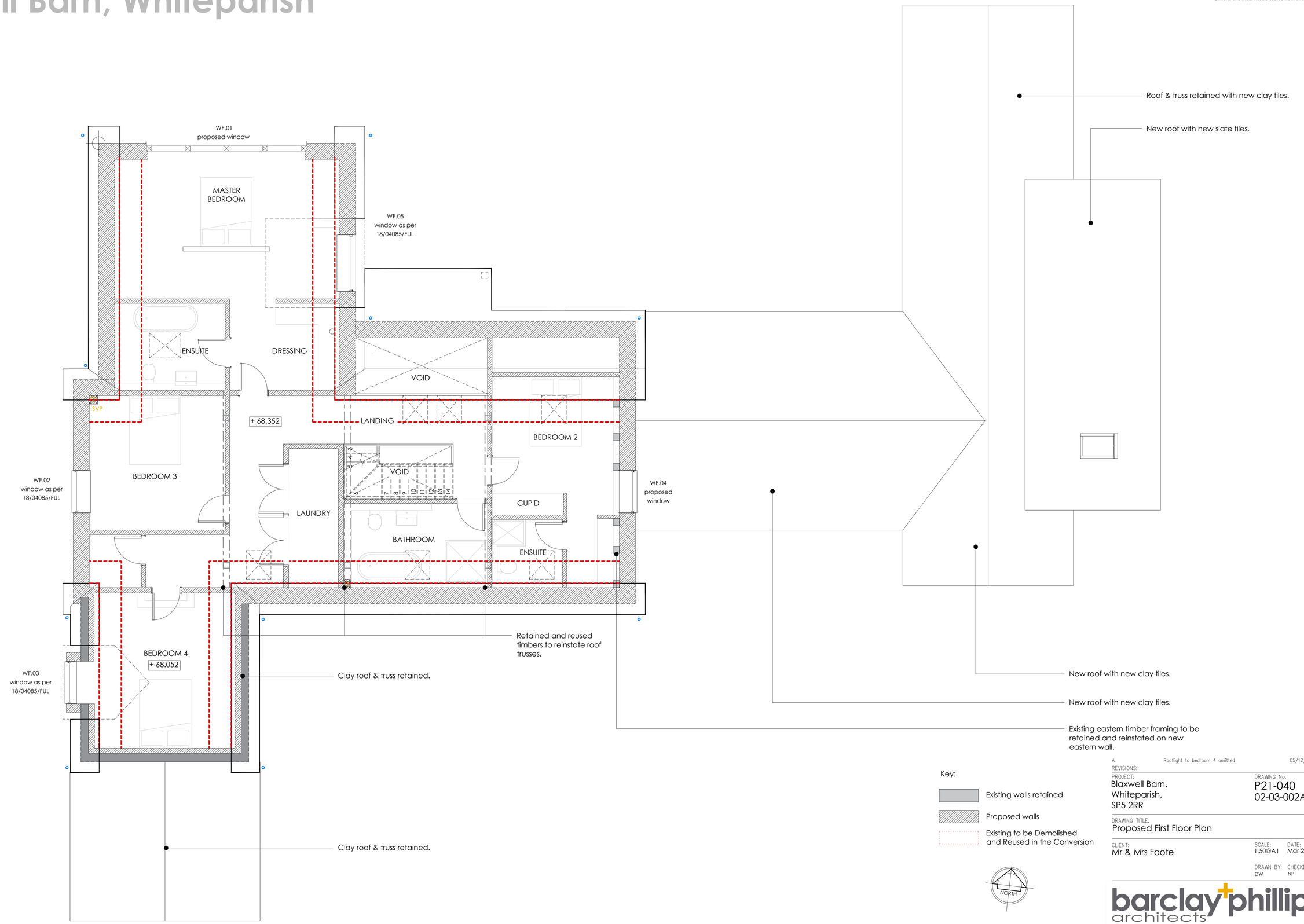

Key:

- Existing walls retained
- Proposed walls
- Existing to be Demolished and Reused in the Conversion

NORTH

1:50 0 1 2

REVISIONS:		
A	Rooflight to bedroom 4 omitted	05/12/22

PROJECT:
Blaxwell Barn,
Whiteparish,
SP5 2RR

DRAWING No.
P21-040
02-03-002A

DRAWING TITLE:
Proposed First Floor Plan

CLIENT:
Mr & Mrs Foote

SCALE: 1:50@A1

DATE: Mar 2022

DRAWN BY: DW

CHECKED BY: NP

barclay phillips architects
a: The Studio, 5 Oakridge Office Park, Southampton Road, Whaddon, Salisbury, SP5 3HT
e: enquiries@barclay-phillips.co.uk
t: +44 (0) 1722 711177
www.barclay-phillips.co.uk