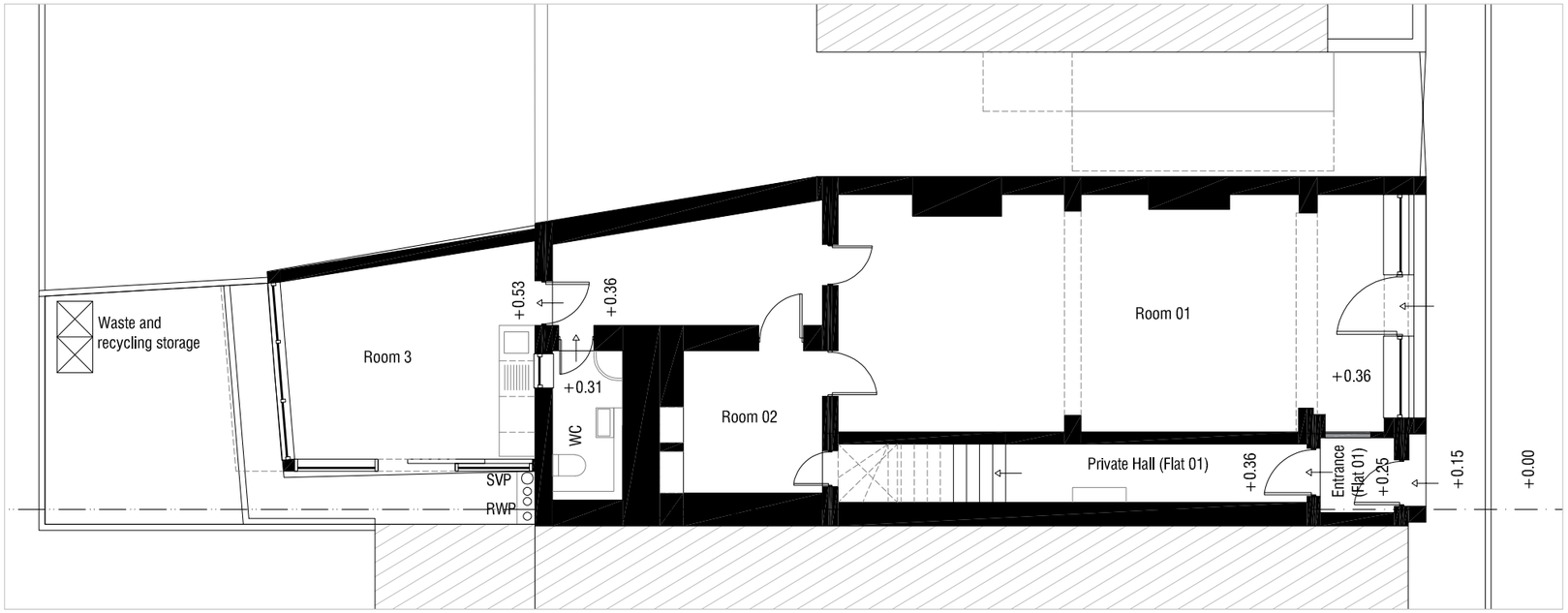

01 - Proposed Ground Floor Plan

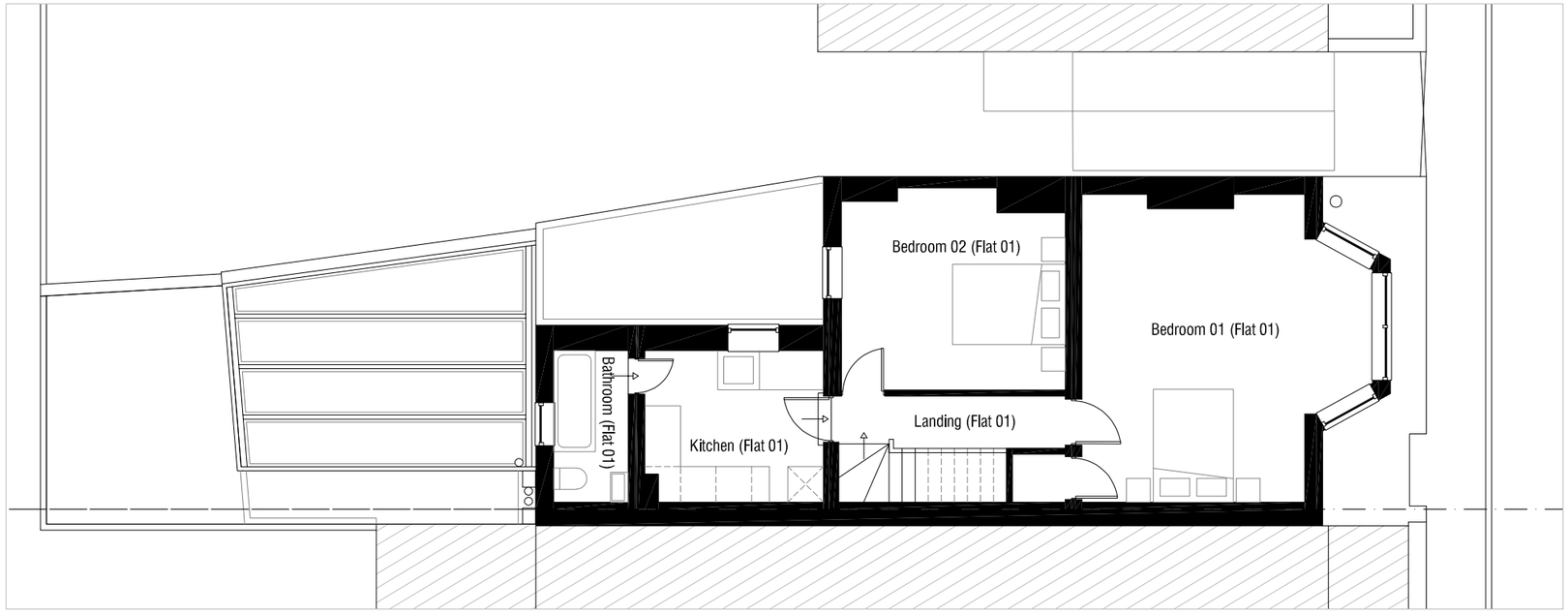

02 - Proposed First Floor Plan (as existing)

Materials Key:
1 - Existing Painted Brickwork
2 - Existing Render Finish
3 - Existing Timber Framed Window/Door
4 - Existing UPVC Window/Door
5 - Existing Brickwork
6 - Existing Slate Tiles
7 - Proposed Timber Framed Door with Partial Glazing

N

0 1 2 4 5

Rev:	Date:	Revision History:
P2	04.10.23	Planning Issue
P1	27.09.23	Planning Issue
B	18.01.23	Planning Issue
A	05.01.23	First Issue

ESDON ARCHITECTURE
T: 01722 680 419
M: 07810 647 790
W: info@esdon-architecture.com

Project:
22-077
19 Wilton Road

	Name:	Date:		Name:	Date:
Designed by:	EE		Checked:	EE	
Drawn By:	EE		Approved:	EE	

Scale: 1:100 @ A3

Status: Planning

Drawing Title:
Proposed Ground Floor Plan and Front Elevation

Drawing No: 10-100

Rev: P2