

01 - Proposed Front Elevation

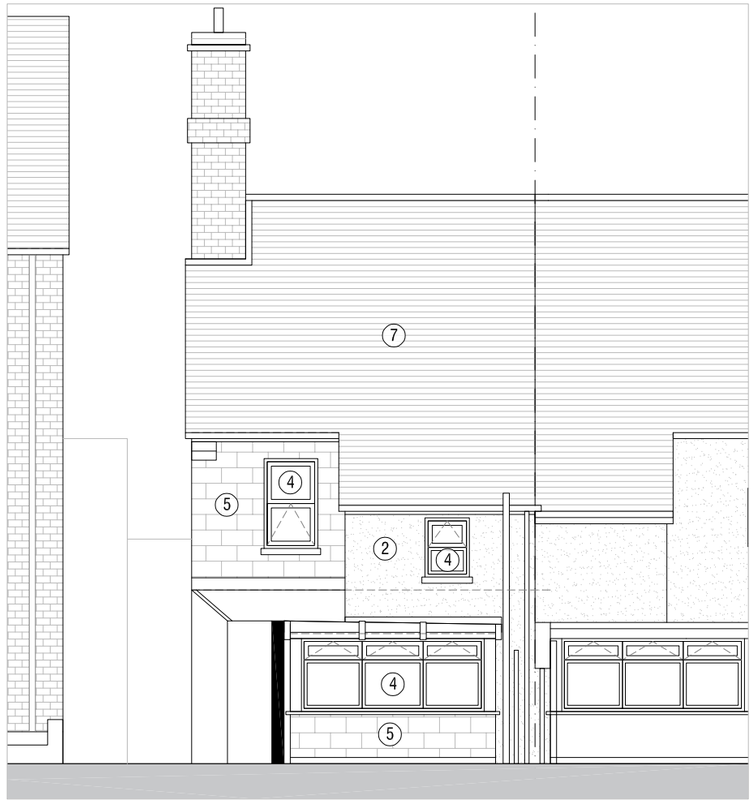

02 - Proposed Rear Elevation (as existing)

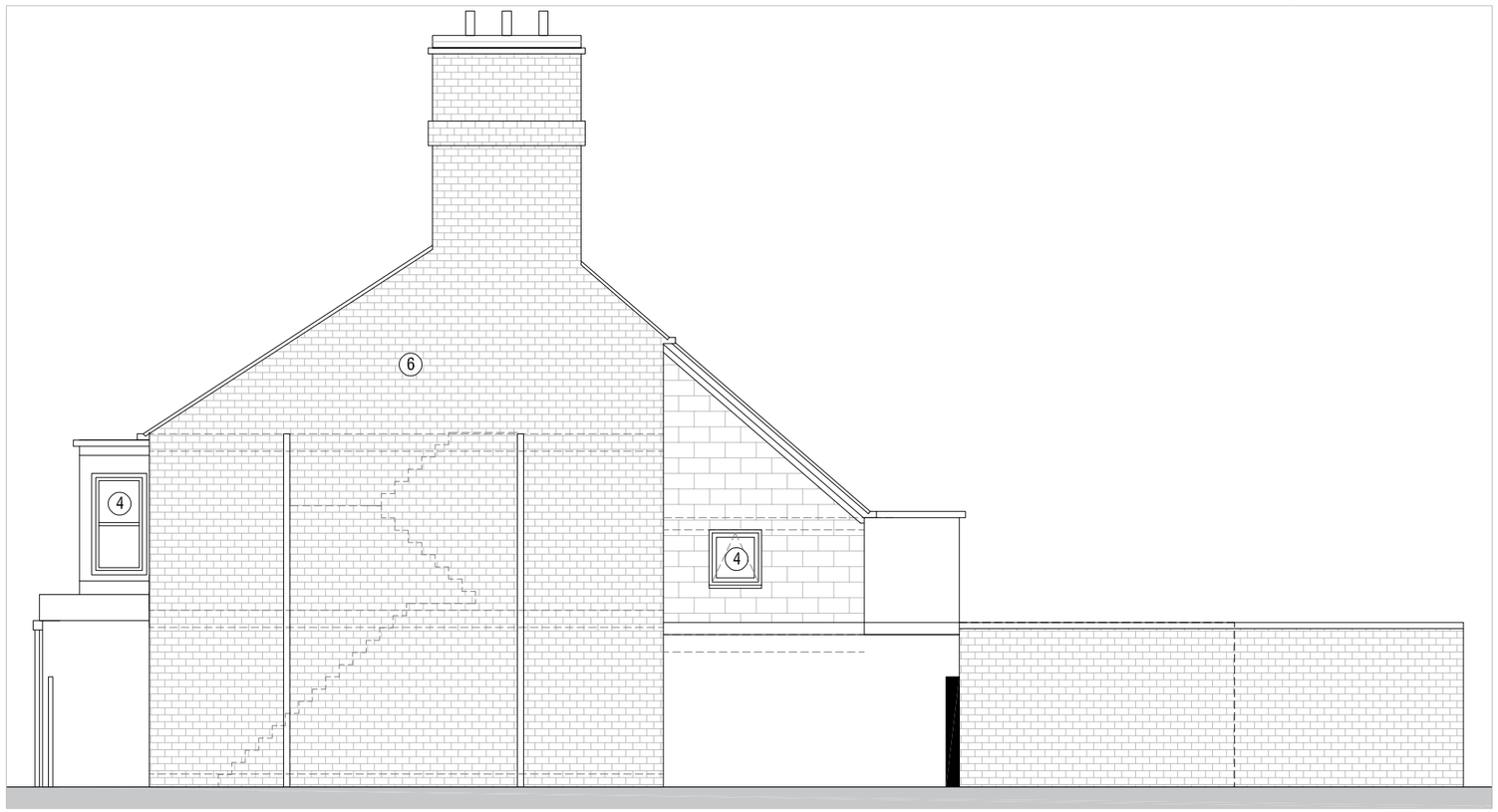

03 - Proposed Side Elevation (as existing)

Materials Key:
1 - Existing Painted Brickwork
2 - Existing Render Finish
3 - Existing Timber Framed Window/Door
4 - Existing UPVC Window/Door
5 - Existing Painted Blockwork
6 - Existing Brickwork
7 - Existing Slate Tiles
8 - Proposed UPVC Framed Door with Partial Glazing
9 - Proposed UPVC double glazed units

0 1 2 4 5

Rev:	Date:	Revision History:
P1	04.10.23	First Issue

ESDON ARCHITECTURE
T: 01722 680 419
M: 07810 647 790
W: info@esdon-architecture.com

Project:
22-077
19 Wilton Road

	Name:	Date:		Name:	Date:
Designed by:	EE		Checked:	EE	
Drawn By:	EE		Approved:	EE	

Scale: 1:100 @ A3

Status: Planning

Drawing Title:
Proposed Elevations

Drawing No: 10-200

Rev: P1