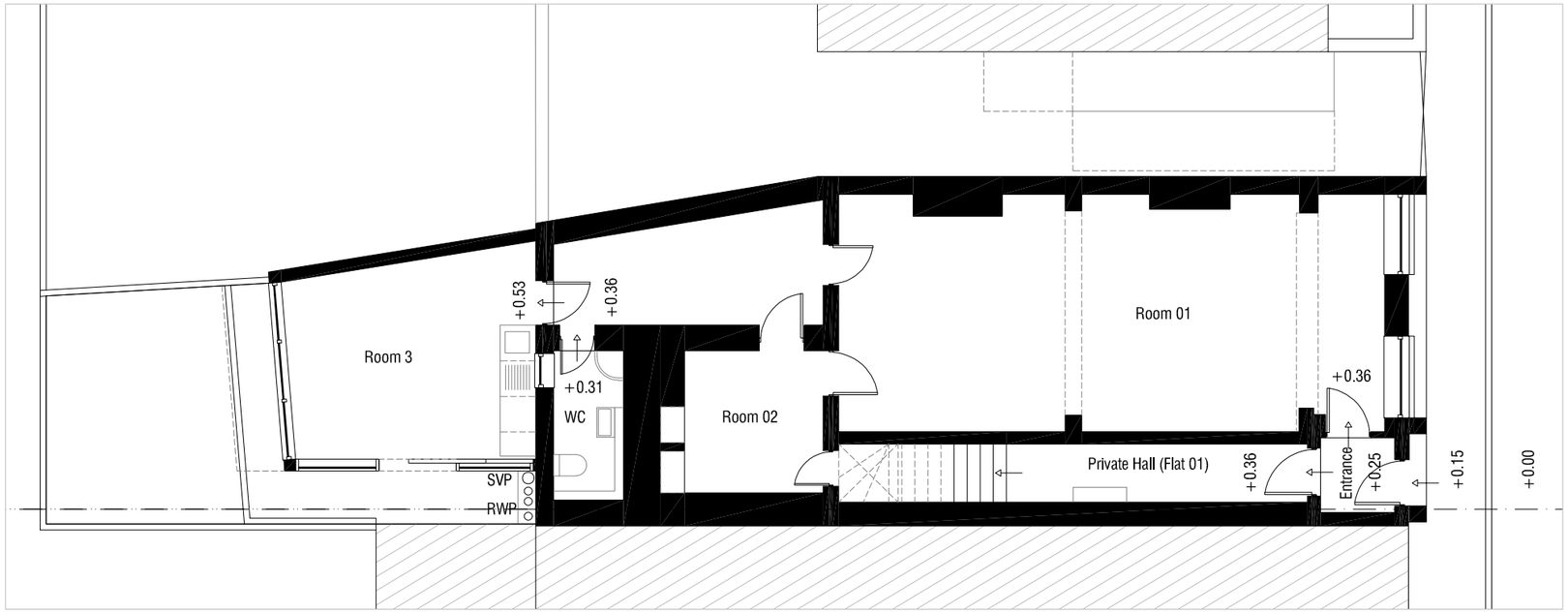


01 - Existing Ground Floor Plan

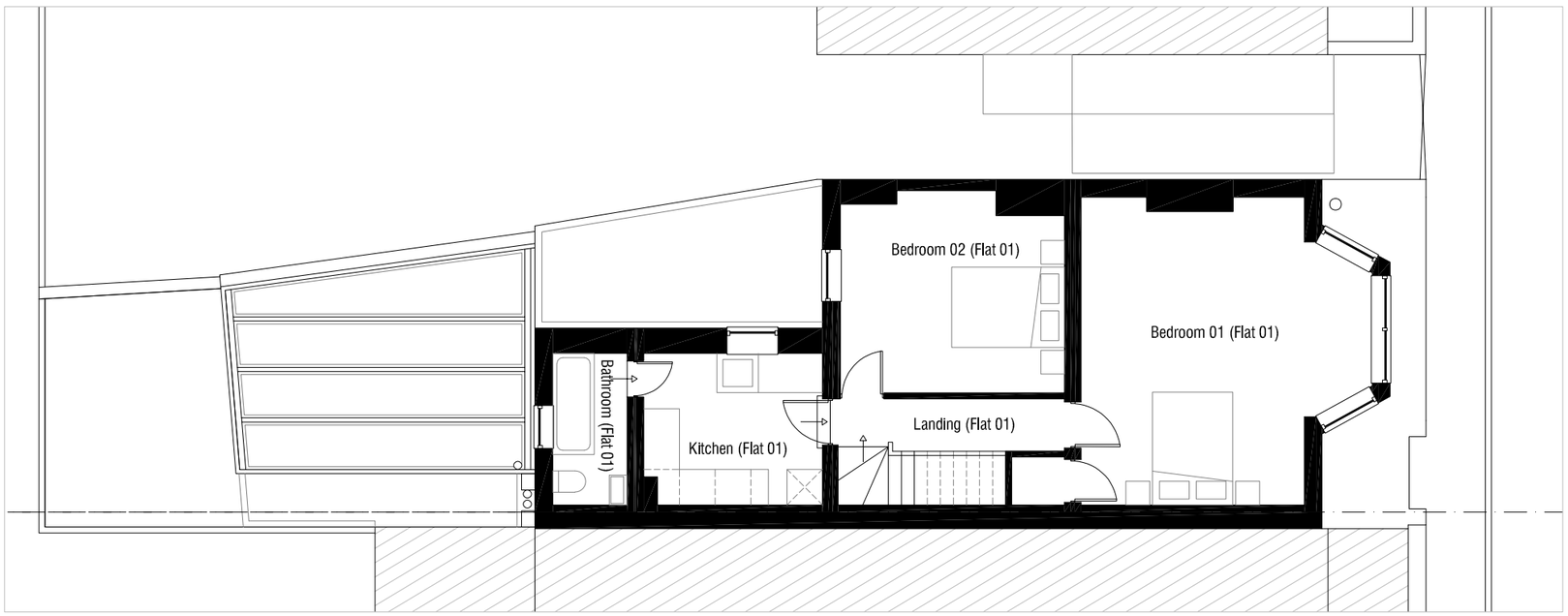


02 - Existing First Floor Plan

N

| Rev. | Date: | Revision History: |
|---|---|---|
| P1 | 04.10.23 | Planning |
| A | 05.01.23 | First Issue |

ESDON ARCHITECTURE
T: 01722 680 419
M: 07810 647 790
W: info@esdon-architecture.com

Project:
22-077
19 Wilton Road

| | Name: | Date: | | Name: | Date: |
|---|---|---|---|---|---|
| Designed by: | EE | | Checked: | EE | |
| Drawn By: | EE | | Approved: | EE | |

Scale: 1:100 @ A3
Status: Planning

Drawing Title:
Existing Ground and First Floor Plan

Drawing No: 00-100
Rev: P1

0 1 2 4 5