No responsibility is taken for measurements scaled off this drawing, unless otherwise stated. Use for reference purposes only.

Key:

- Parish Hall
- Ancillary Accommodation
- Storage
- Meeting Room & Parish Office

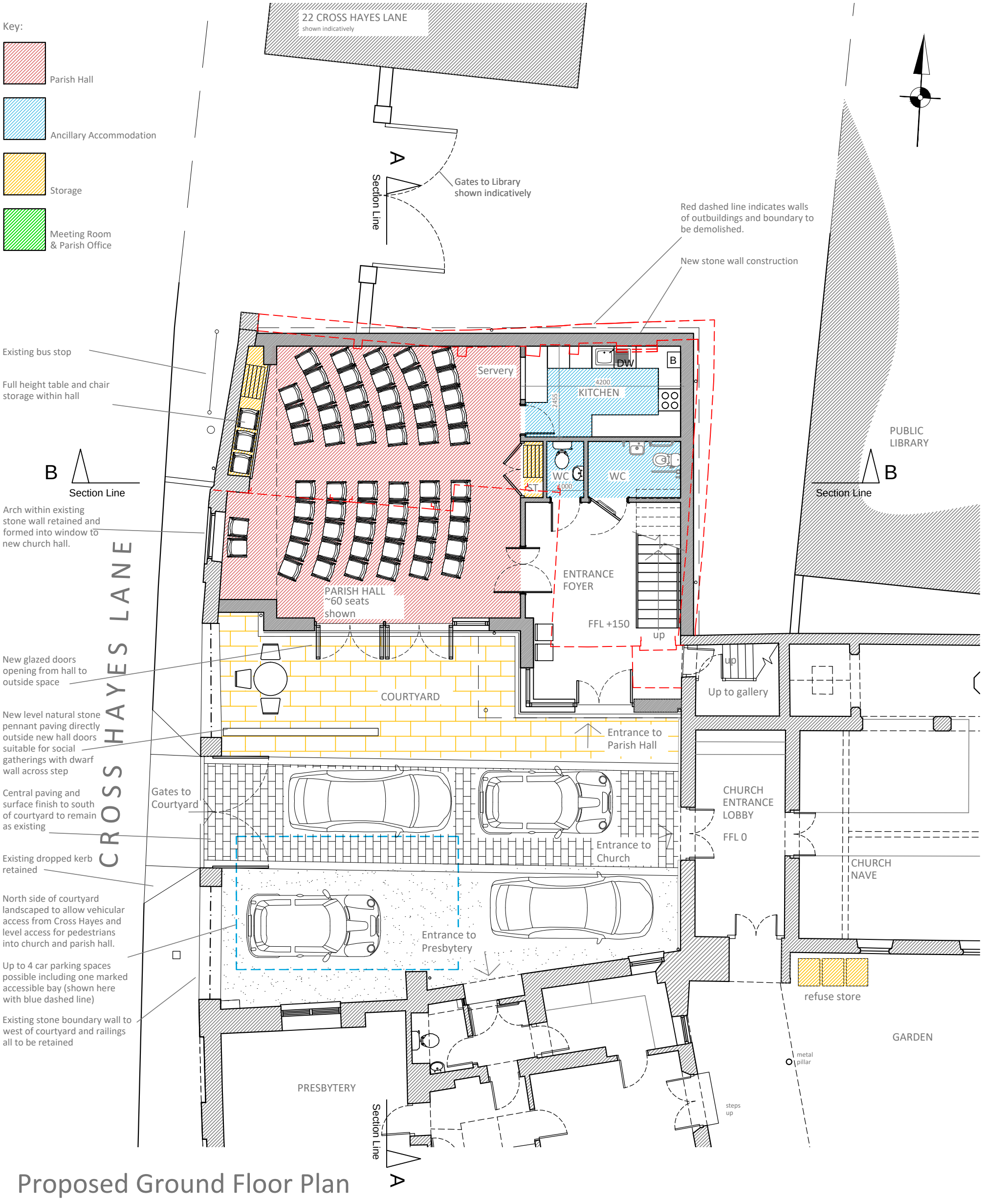

Proposed Ground Floor Plan

Scale- 1:100

0m 10m

C	14th Nov 23 Minor amendments made for Planning Application
B	26th Oct 23 Adjustments made and detail added for client review for Planning Application
A	3rd Feb 23 Proposed seating layout revised.

CHEDBURN•CODD
CONSERVATION ARCHITECTS
Historic Building Consultants

Glove Factory Studios, 1 Brook Lane, Holt,
Bradford-on-Avon, Wiltshire BA14 6RL

T: 01225 859999 www.chedburn.com e: chedburn@chedburn.com

Project	St Aldhelm's RC Church Malmesbury
Drawing	Ground Floor Plan As Proposed
Stage	Planning Application

Drawing No.	Scale	Date
2220/010/C	1:100 @ A3	Jan 2023