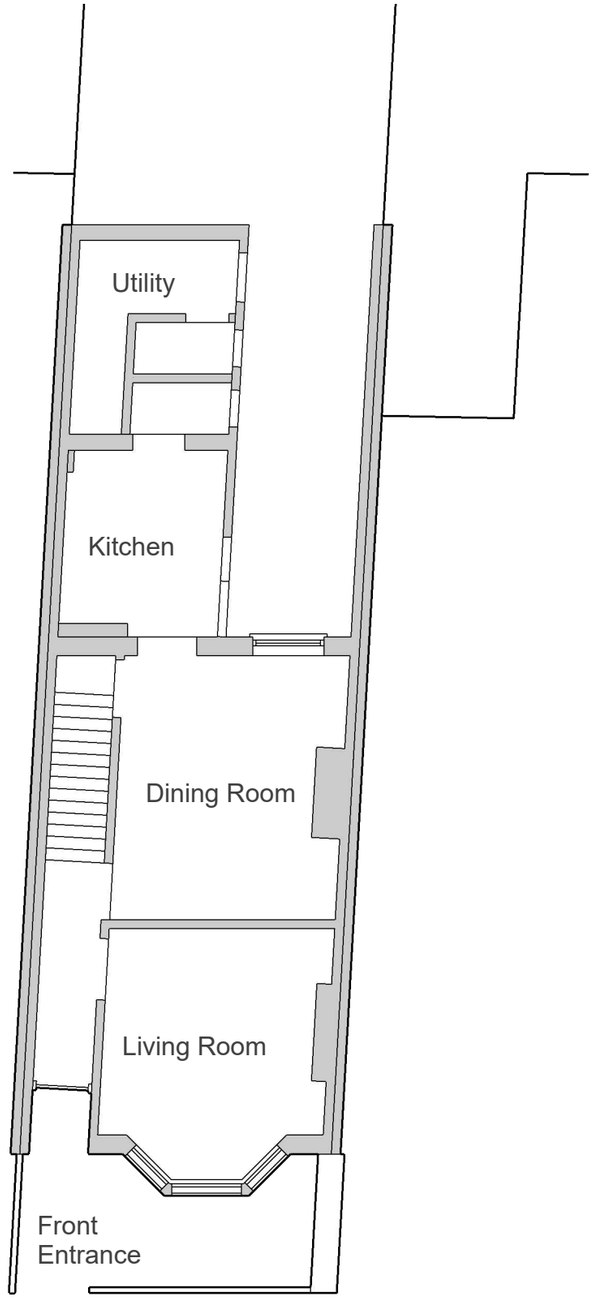

Ground Floor

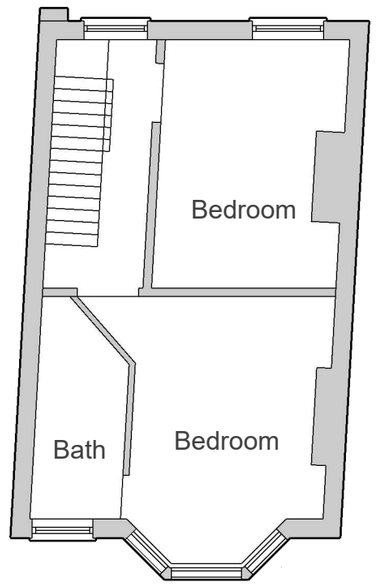

First Floor

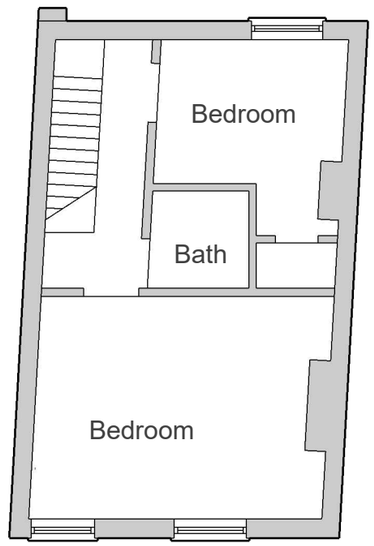

Second Floor

Design and Planning Works Ltd
www.theplanningworks.co.uk

Floorplans - Existing

Scale: 1:100 A3

1.0 m — 5.0 m

November 20, 2023 | No 31 Wyndham Road, Salisbury, SP1 3AB | **New extension to rear elevation** | A | 02