29 & 31 PENNYFARTHING STREET



WEST ELEVATION 1:100 SCALE



EAST ELEVATION 1:100 SCALE

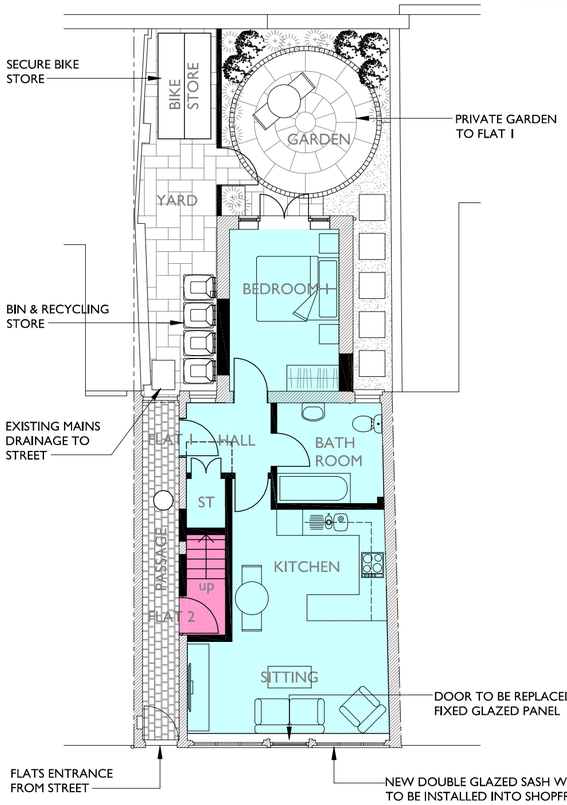

GROUND FLOOR PLAN 1:100 SCALE
FLAT 1 = 1 BED FLAT 42M2

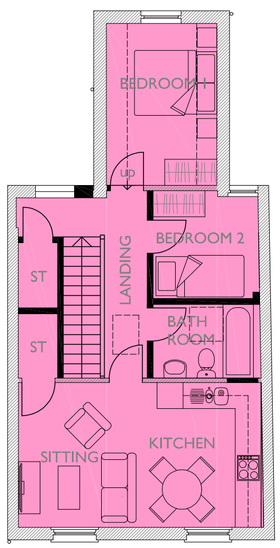

FIRST FLOOR PLAN 1:100 SCALE
FLAT 2 = 2 BED FLAT 53M2

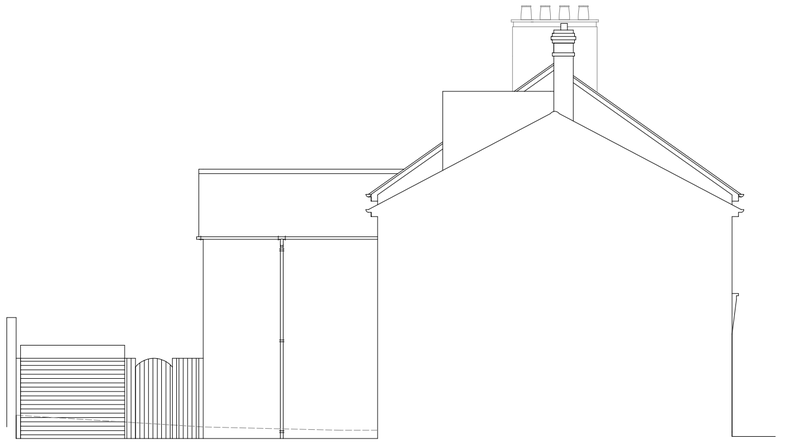

NORTH ELEVATION 1:100 SCALE

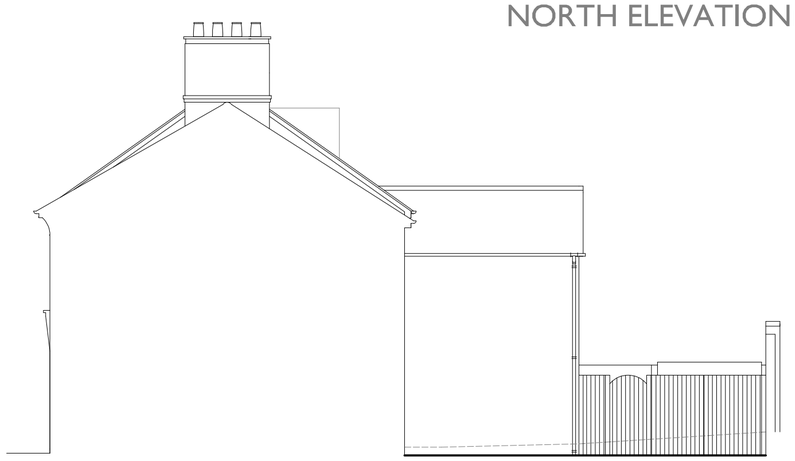

SOUTH ELEVATION 1:100 SCALE

N

FAVONIUS

Notes:

A2

REV A: 20/11/2023
AWNING OMITTED OVER
PAVEMENT

0 1 2 3 4 5

METRES AT 1:100 SCALE

THIS DRAWING IS THE COPYRIGHT OF FAVONIUS ARCHITECTS IT MAY NOT BE COPIED ALTERED OR REPRODUCED IN ANY WAY WITHOUT THEIR WRITTEN AUTHORITY. DIMENSIONS MUST BE CHECKED ON SITE AND NOT SCALED FROM THIS DRAWING.

29 & 31 PENNYFARTHING ST
SALISBURY
FLAT CONVERSION

PLANS & ELEVATIONS
AS PROPOSED

DWG No: 1135-20-01A

DATE: SEPT 2023 | SCALE: 1:100

FAVONIUS ARCHITECTS
Tel: 01722 412 391 www.favonius.co.uk
Wyndham House, 65 The Close, Salisbury, Wiltshire SP1 2EN

PLANNING APPLICATION