DRAWINGS BASED ON TOPOGRAPHY & SITE BOUNDARY LIMITS INFORMATION PROVIDED BY OTHERS, IF ONSITE DISCREPANCIES ARISE, BRING TO A HARLOW & SONS ATTETNTION IMMEDIATELY

IF IN DOUBT,ASK - DO NOT SCALE - CHECK ON SITE DIMENSIONS.
SITE DIMENSIONS TO BE CHECKED PRIOR TO START - DISCREPANCIES TO BE RAISED WITH A HARLOW & SON

All DIMENSIONS ARE TO STRUCTURAL ELEMENTS & NOT TO APPLIED FINISHES

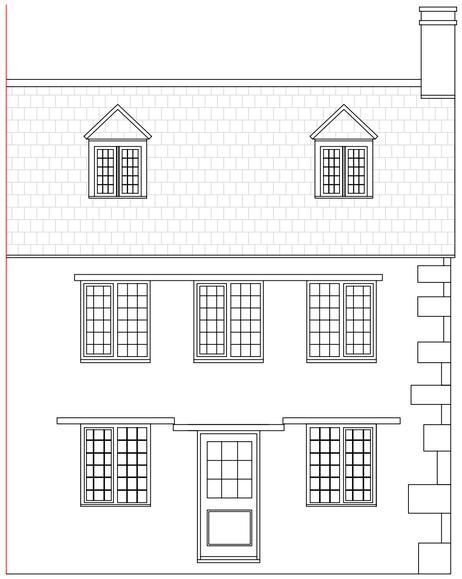

Existing South-East Front Elevation 1:50

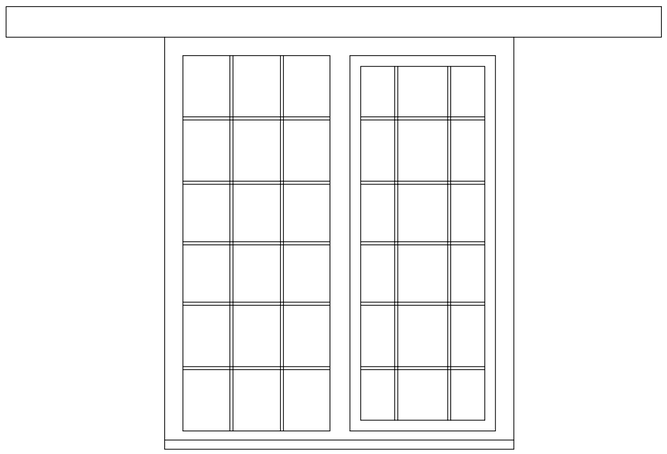

Right Hand South-East Front Elevation Window Elevation View 1:10

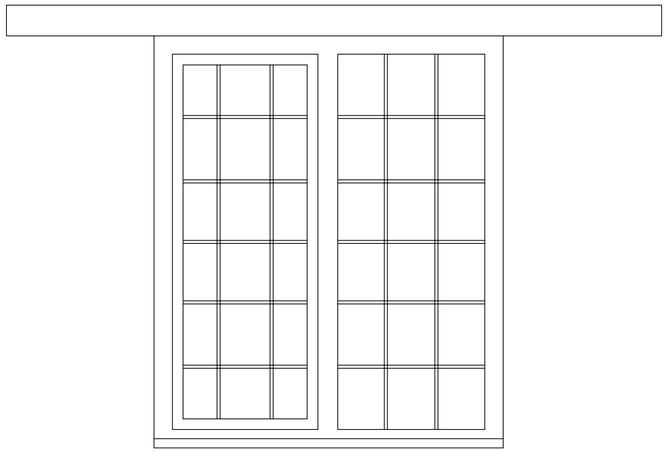

Land Hand South-East Front Elevation Window Elevation View 1:10

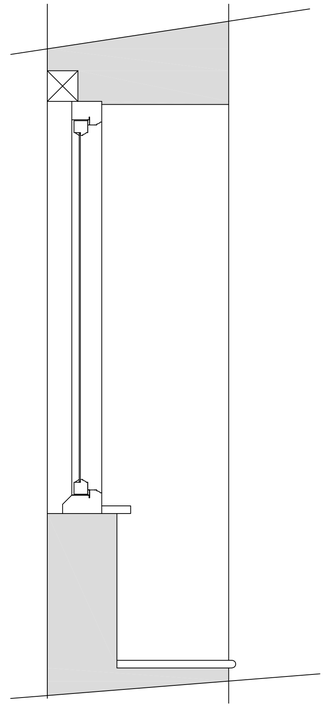

South-East Front Elevation Window Sections View 1:10

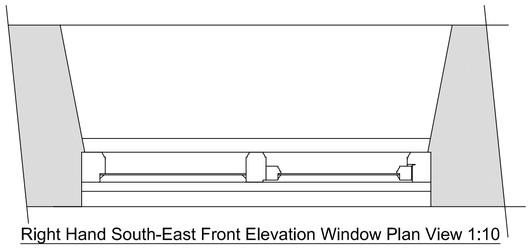

Right Hand South-East Front Elevation Window Plan View 1:10

0 0.1 0.2 0.3 0.4 0.5
Metres

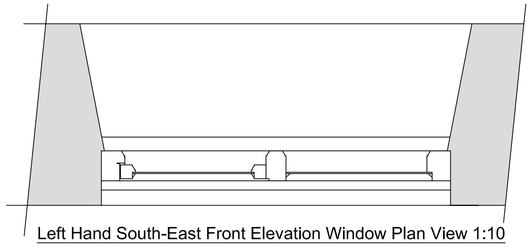

Left Hand South-East Front Elevation Window Plan View 1:10

0 0.1 0.2 0.3 0.4 0.5
Metres



Proposed South-East Front Elevation 1:50

0 1 2 3 4 5
Metres

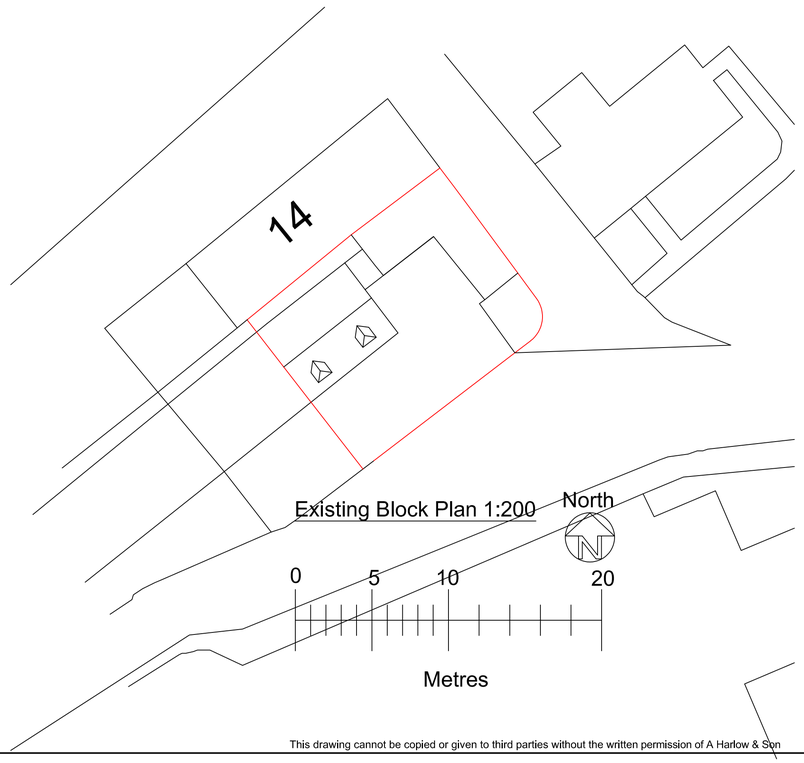

Existing Block Plan 1:200 North

0 5 10 20
Metres

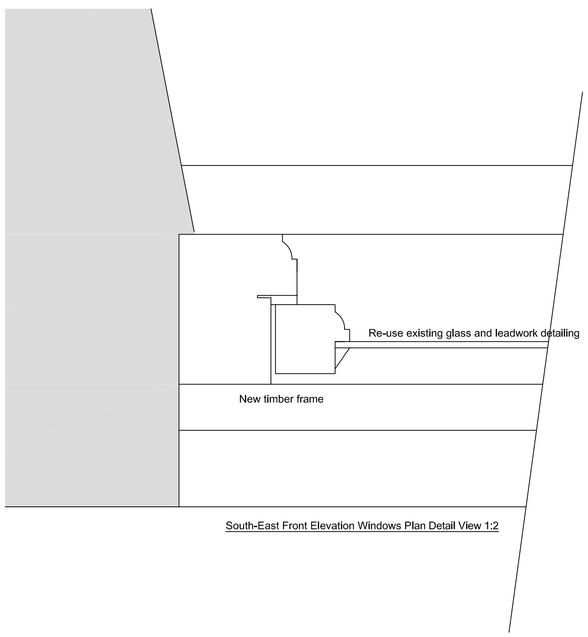

South-East Front Elevation Windows Plan Detail View 1:2

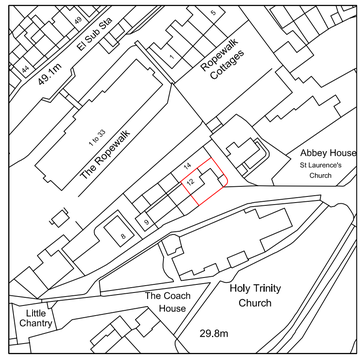

Location Plan 1:1250 North

20 0 20 40 60 80 100
Metres

Drawn by	A Harlow & Son 01225 938329	
Proposed Replacement Fenestration for Mr & Mrs D Spinney at 12 Church Street Bradford on Avon Wiltshire BA15 1LW		
	A1 Papersize	
Scale	1:2, 1:200, 1:50, 1:1250, 1:20	Drawing No AH2023/61
Date	13th Nov 2023	Sheet 1 of 1

This drawing cannot be copied or given to third parties without the written permission of A Harlow & Son