WARNING TO HOUSE-PURCHASERS Property Misdescriptions Act 1991

Buyers are warned that this is a working drawing and is not intended to be treated as descriptive material describing, in relation to any particular property or development, any of the Specified Matters prescribed by any Order made under the above Act. The contents of this drawing may be subject to change at any time and alterations and variations can occur during the progress of the works without revision of the drawing. Consequently the layout, form, content and dimensions of the finished construction may differ materially from those shown. Nor do the contents of this drawing constitute a contract, part of any contract or warranty.

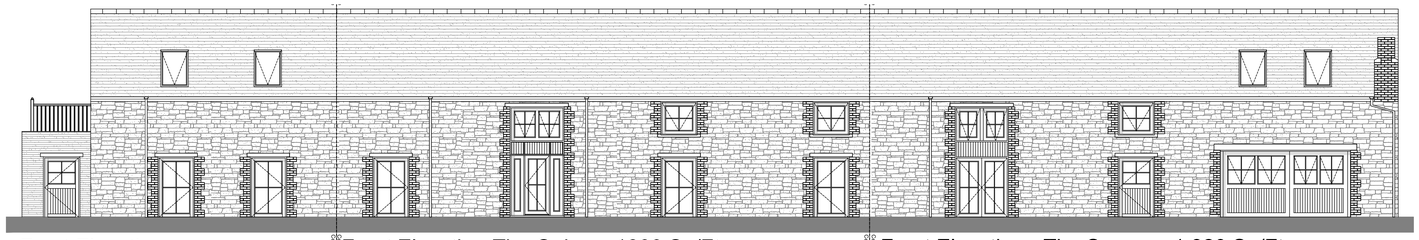

Front Elevation
The Kington - 886- Sq/Ft

Front Elevation-The Oaksey-1800 Sq/Ft

Front Elevation - The Seagry - 1,820 Sq/Ft

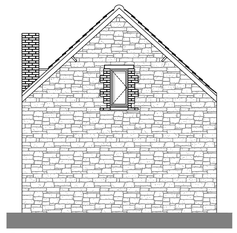

Side Elevation - The Seagry

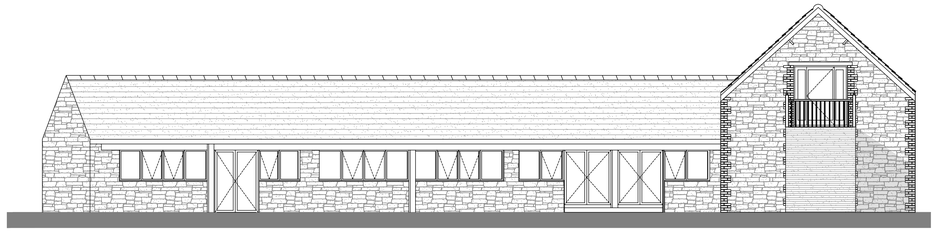

Side Elevation - Longview.

Side Elevation
The Kington

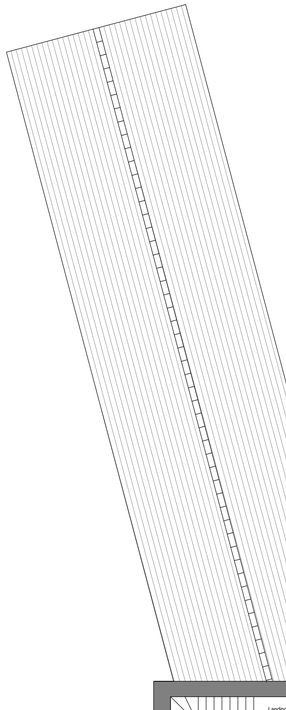

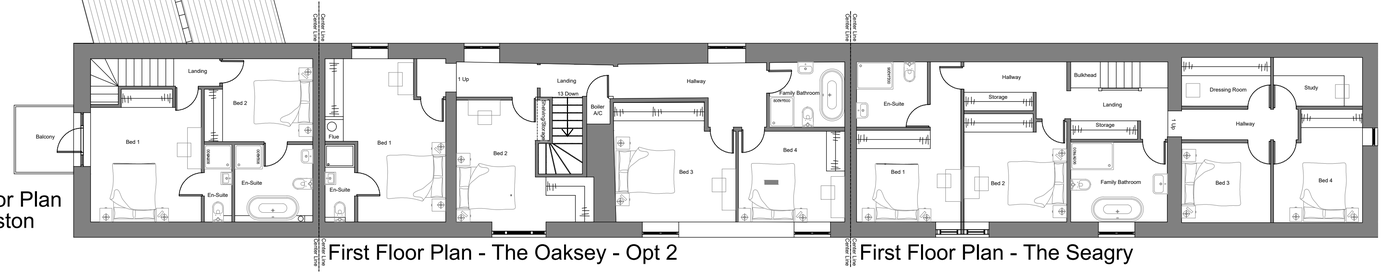

First Floor Plan - The Oaksey - Opt 2

First Floor Plan - The Seagry

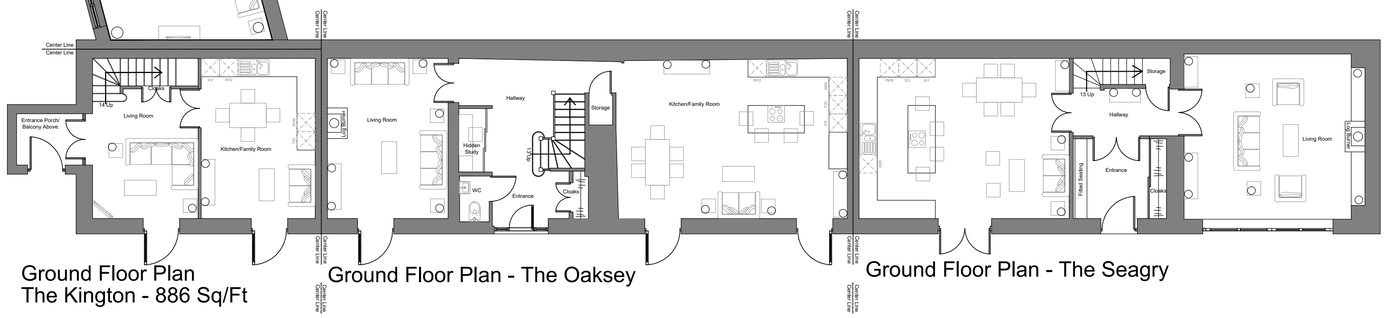

Ground Floor Plan
The Kington - 886 Sq/Ft

Ground Floor Plan - The Oaksey

Ground Floor Plan - The Seagry

SCALE 1MR
0 1 2 3 4 5

REV	COMMENTS	DATE

CLIENT **Mr Gil Schwenk**

PROJECT **Longbarn, Lower Stanton St. Quintin, Wiltshire.**

STATUS **Planning**

TITLE **Proposed Plans & Elevations**

DRG No. **3267 - 20**	Rev: *
SCALE: **1:100**	DESIGNED BY: **ESH**
SIZE: **A1**	DRAWN BY:
DATE: **July 23**	CHECKED BY:

33 Milner Road
Bishopston
Bristol
BS7 9PQ

TEL: 0117 287 2506
EMAIL: info@bristolarchitecturalservices.com
WEBSITE: www.bristolarchitecturalservices.com

GROW ARCHITECTURAL

This drawing and the building works illustrated are copyright and may not be reproduced without written permission