THIS DRAWING IS COPYRIGHT AND SHALL NOT BE REPRODUCED WITHOUT THE ARCHITECT'S CONSENT.
THIS DRAWING MAY BE SCALED FOR PLANNING PURPOSES ONLY
ANY DISCREPANCIES FROM THIS DRAWING SHOULD BE NOTIFIED TO THE ARCHITECT.– IF IN DOUBT ASK.



SITE LOCATION PLAN 1:1250

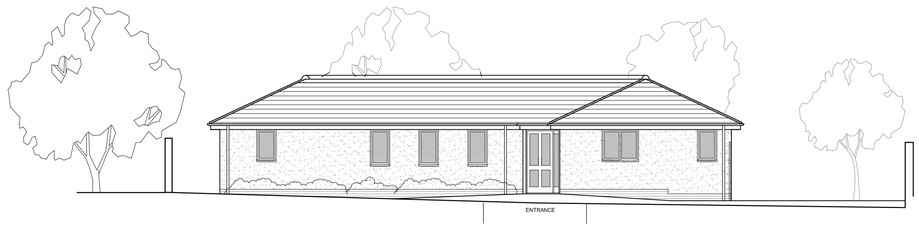

NORTH-WEST FRONT APPROACH ELEVATION 1:100

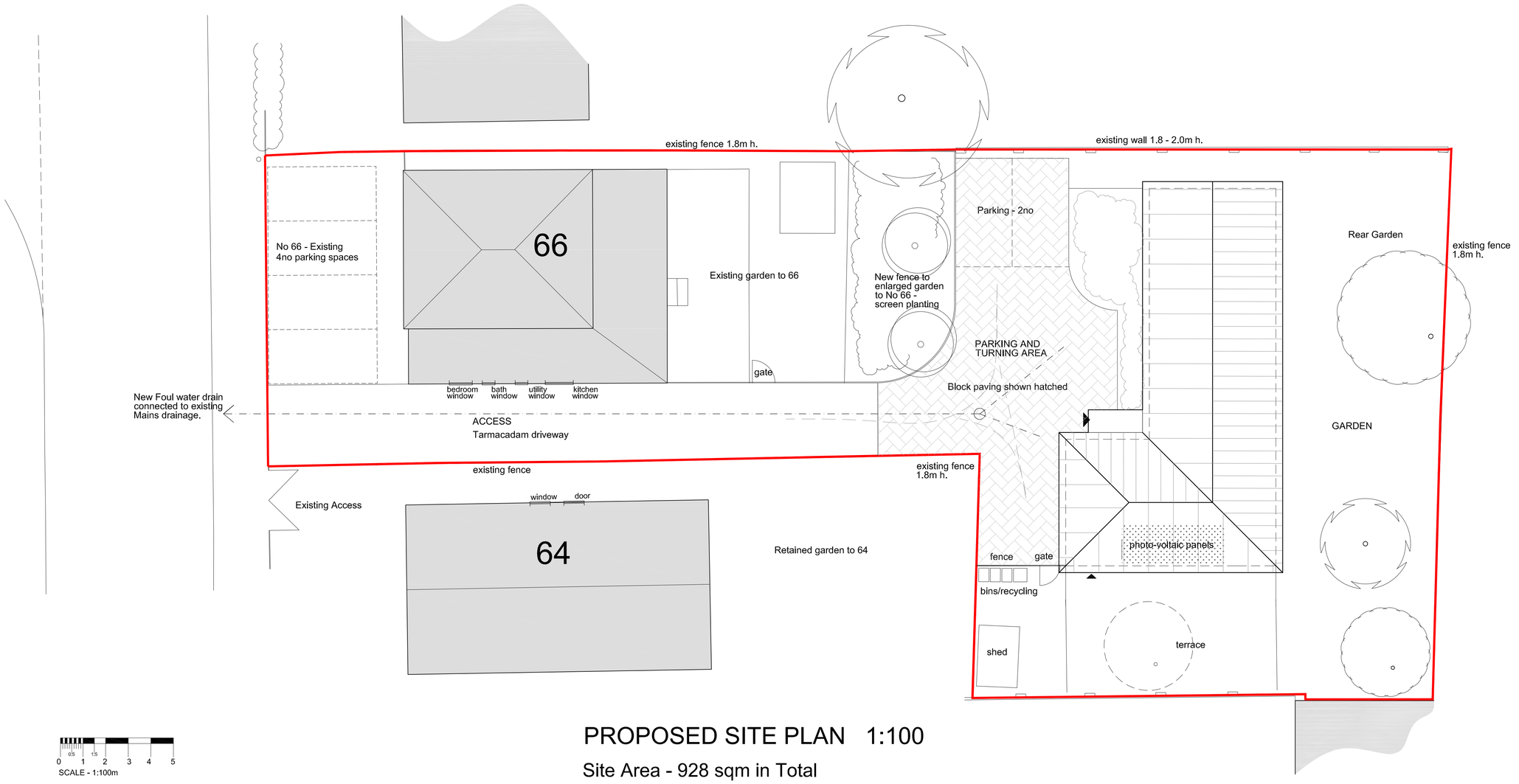

PROPOSED SITE PLAN 1:100

Site Area - 928 sqm in Total
No 66 - 310 sqm enlarged area

0 1 2 3 4 5
SCALE - 1:100m

REV	DATE	BY	AMENDMENT

CLIENT
SQUARE ONE DEVELOPMENTS LTD

PROJECT
PROPOSED DEVELOPMENT
REAR OF 66 QUEEN ALEXANDRA ROAD
SALISBURY
WILTSHIRE

DRAWING TITLE
PLANNING SUBMISSION -
SITE PLAN AS PROPOSED
(SINGLE DWELLING)

SCALE	DATE	AUTHOR
1:100 (at A1)	SEPT 2023	IB

JOB AND DRAWING NUMBER
222030-10

REVISION

CAD FILE –

bta architects
t: +44 (0) 1985 213171
w: www.bta-architects.co.uk