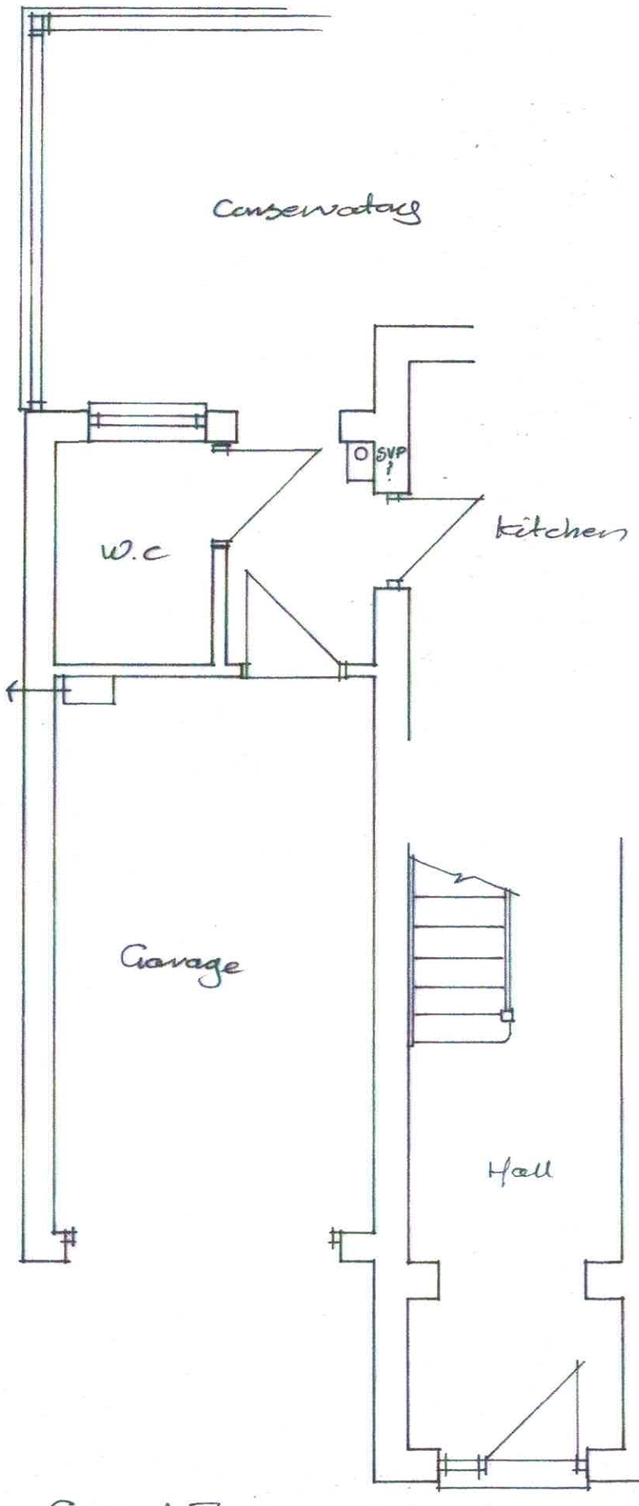

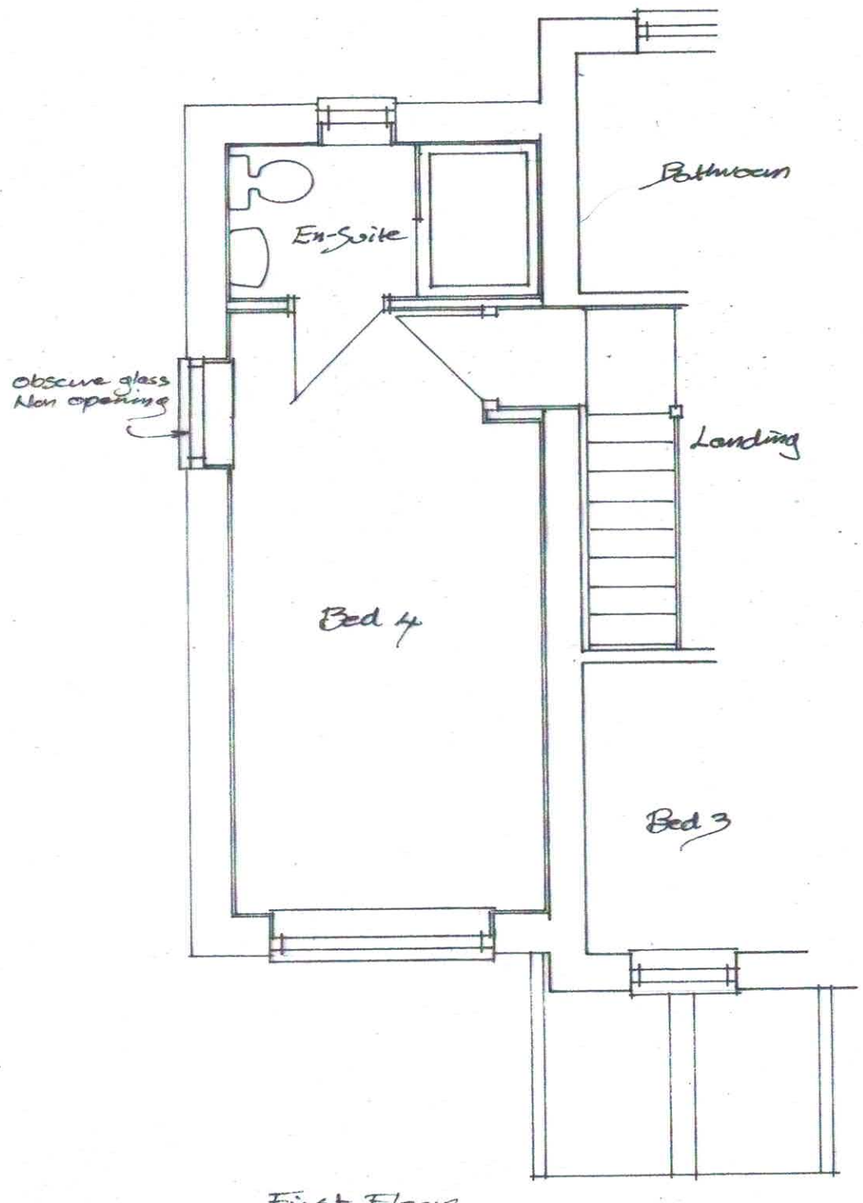

Ground Floor

Plans 1:50

First Floor

CHRIS HYDE
3 Potley Lane
Corsham, Wilts
SN13 9RY
01225811057

Project Extension to
1 Westwells
Heston SN13 9RL

Drawing
Floor Plans Proposed

Scale	Drawing No
1:50	2555/2
Date	Drawn
Oct 2023	Chris Hyde

1:5