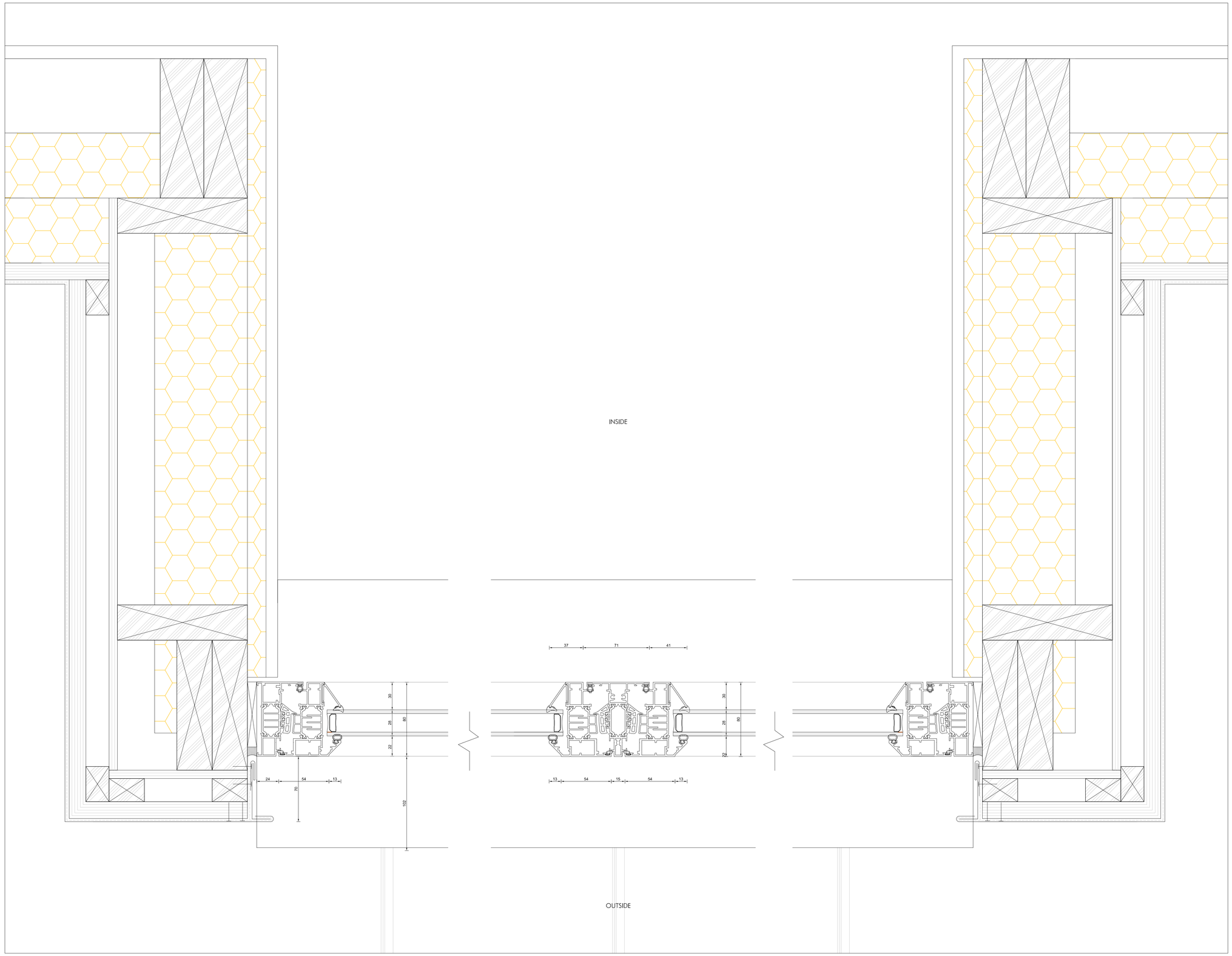

Key Plan

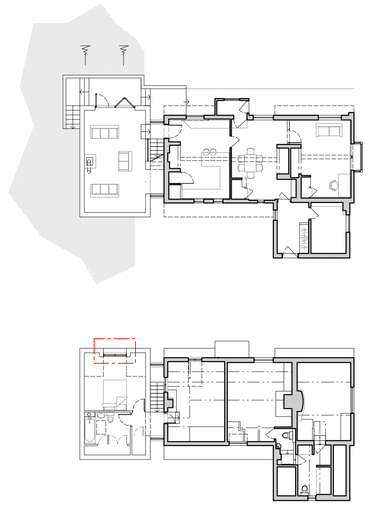

Specification

External Casement Window (Extension)
Manufacturer: Origin
Type: OW-80 aluminium framed casement window (2no. side hung panels)
Frame Material: Aluminium
Frame Colour: Cement Grey (RAL 7033) to match
Sash Colour: Cement Grey (RAL 7033) to match
Glazing: 4mm toughened outer / 20mm argon filled cavity / 4mm toughened inner with low e-coating

Ironmongery: Manufacturer standard 'lever' handles, colour: Black (RAL 9005)
Hinges to manufacturer standard

Casement Window Jamb / Mullion: scale @ 1:2

centimetres 0 1 2 3 4 5
scale at 1:2

RIBA Chartered Practice

This drawing is the Copyright of PKA Architects Ltd
Registered in England and Wales No 8605083.
Do not rely on Scaled Dimensions- work to figured dimensions only. If in doubt - ASK
All dimensions to be checked on site by contractor
Work to existing building features where appropriate
Any OS copyright data on this drawing is reproduced under licence

THE Green REGISTER OF CONSTRUCTION PROFESSIONALS

FILE PATH C:\Users\44779\PKA Architects Ltd\TEAM PKA - Documents\Current Projects\1921 - Joanna Sanderson Field Cottage\05- Planning\Planning 10-01-22\Conditions Discharge\1921_CON.dwg
DATE PRINTED Monday, 12 September, 2022

REVISIONS

Date	Revision	Notes

CLIENT	Joanna Sanderson		
SITE	Field Cottage, Heddington		
DRAWN	cf	DATE 03-10-2023	SCALE 1:10/1:5/1:2@A1
TITLE	External Joinery Details Flat Roof Dormer Window (1of2)		
DRAWING NUMBER	EJ07 _ 1921_CON.dwg		

STATUS: ISSUED FOR DISCHARGE OF CONDITIONS APPLICATION

PKA ARCHITECTS
PKA Architects Ltd RIBA CHARTERED PRACTICE
Featherbrook, Whistley Road, Potterne, Devizes, Wiltshire, SN10 5TD
tel 01380-725688 peter@pka-architects.com www.pka-architects.com