THIS DRAWING IS COPYRIGHT
Check all dimensions on site

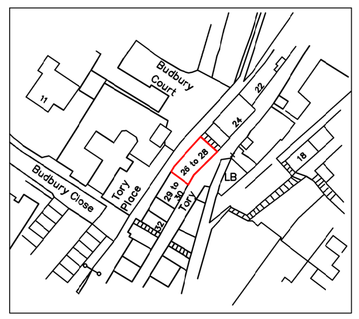

SITE LOCATION PLAN (1:1250)



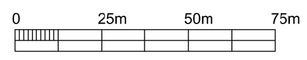

Scale bar (1:1250)

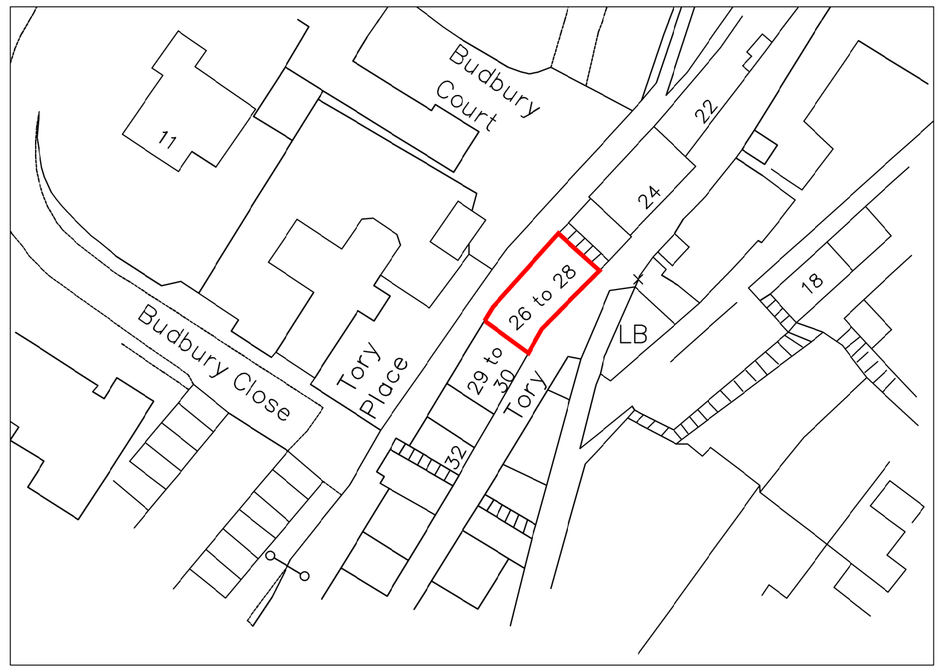

BLOCK PLAN (1:500)



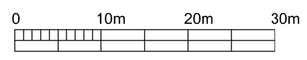

Scale bar (1:500)



EXISTING PART REAR (NORTH WEST) ELEVATION (1:50)

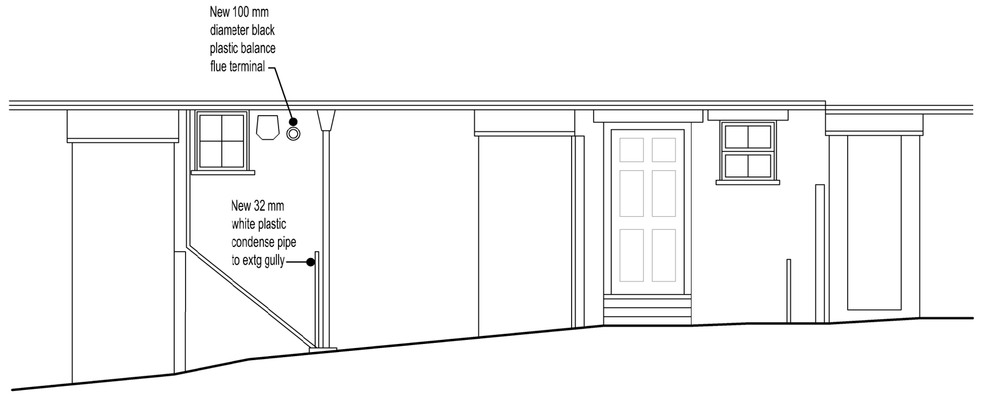

PROPOSED PART REAR (NORTH WEST) ELEVATION (1:50)

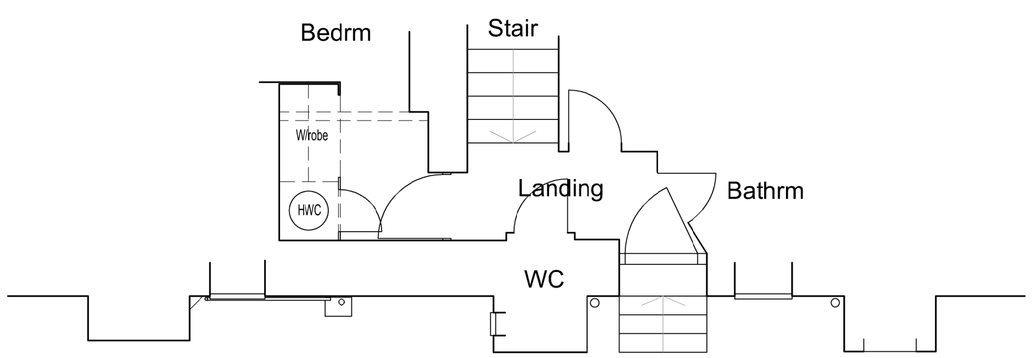

Tory Place footpath

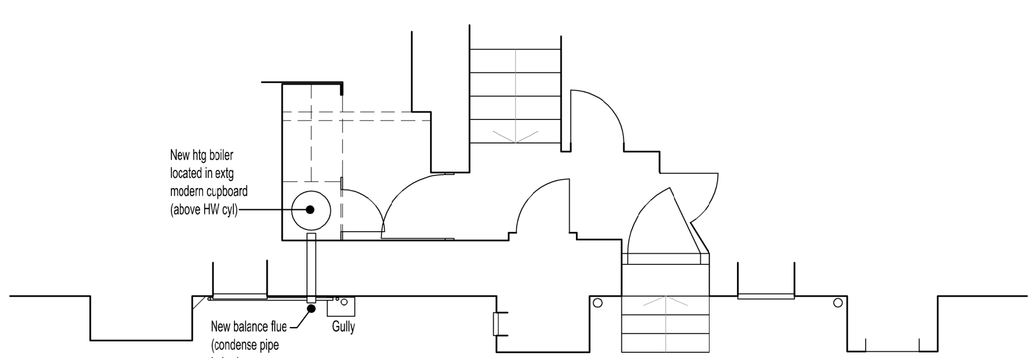

EXISTING PART 2nd FLOOR PLAN (1:50)



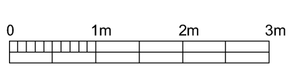

Scale bar (1:50)

PROPOSED PART 2nd FLOORPLAN (1:50)

Rev.	Date		Init

CLIENT
Mr R. & Mrs A. MOULSON

PROJECT
26 to 28 TORY
BRADFORD ON AVON
WILTSHIRE BA15 1NN

DRAWING
PROPOSED BOILER RELOCATION
- PLANS & ELEVATIONS -

DRAWN:	Date:	Scale:
AWRH	OCT 2023	As shown @ A1

Drawing number: **4134-01** Rev.

DOLMAN
ARCHITECTURAL DESIGNERS BUILDING SURVEYORS
COST CONSULTANTS CDM PRINCIPAL DESIGNERS
Sussex House
Bath Road
Devizes
Wiltshire SN10 2AF
Tel: 01380 729456
Web: www.dolmansurveyors.co.uk
Email: info@colmansurveyors.co.uk