A0

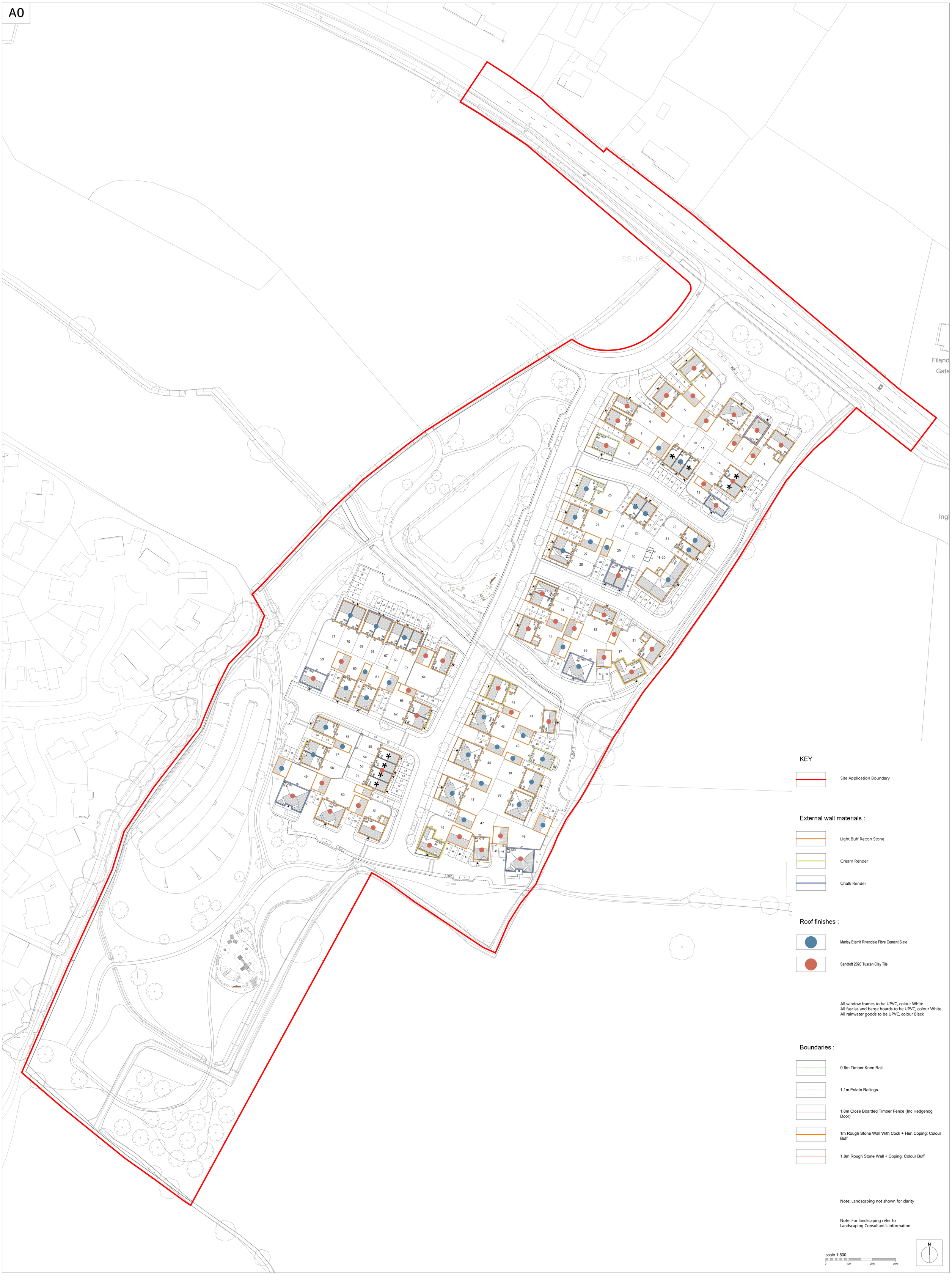

Romsey Office
Building 300, The Grange,
Romsey Road,
Michelmersh, Romsey,
Hampshire, SO51 0AE
T:01794 367703 F:01794 367276

Portishead Office
Unit 5, Middle Bridge Business Park
Bristol Road,
Portishead,
Bristol, BS20 6PN
T:01275 407000 F:01794 367276

www.thrivearchitects.co.uk

This drawing is the copyright of Thrive Architects Ltd ©. All rights reserved. Ordnance Survey Data © Crown Copyright. All rights reserved. Licence No. 100007359. DO NOT scale from this drawing. Contractors, Sub Contractors and Suppliers are to check all relevant dimensions and levels of the site and building before commencing any shop drawings or building work. Any discrepancies should be recorded to the Architect. Where applicable this drawing is to be read in conjunction with the Consultants' drawings.

Rev	Description	Date	Au	Ch
A	Updated to 'Planning' status.	05.10.23	RP	RP

Project **Filands, Malmesbury**
Drawing **Material Layout**

Client	**Gleeson Land**				
Job no.	**GLEE230809**			Date	**11.09.23**
Dwg no.	**ML.01**			Revision	**A**
Author	**RP**	Checked	**RP**	Scale	**1:500 at A0**
Status	PLANNING			Office	**Portishead**
Client ref.					

thrive. architects