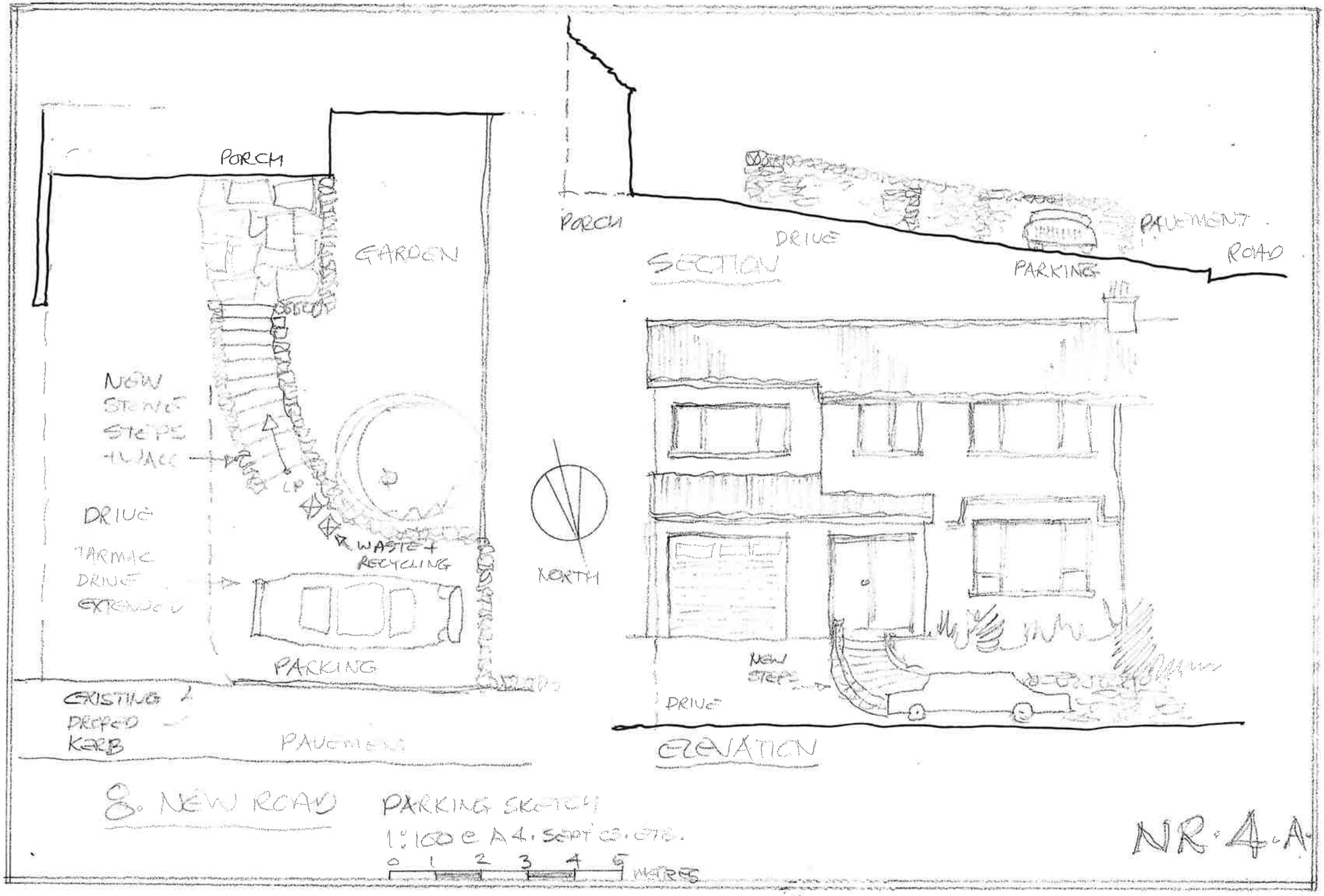

8. NEW ROAD PARKING SKETCH

1:100 @ A4. SEPT '03. ETB.

NR·4·A