Hayward Pool, Bradford Leigh, Wiltshire BA15 2RP

I Scott David Rex Crozier of [redacted] do solemnly and sincerely declare as follows:

I have known Shane Hayward of Hayward Pool, Bradford Leigh since we met at work about 30 years ago. We remain close friends and fish together. I know the premises (indicated below by an arrow), as Shane's home having visited Shane a number of times each week since he first moved in during September 2016. Late in September 2016 I attended a social event and Shane showed me around his home. The property initially consisted of an open plan lounge / kitchen with bathroom, home office / storage and bedroom to the first floor. I am aware that extensions to both ends of the property to form a room on either end, one of which is used as a bedroom were added in 2018. The existing layout now comprises of an open plan lounge with kitchen together with a storage room, home office, bathroom and a bedroom on the ground floor, with a further bedroom and residential storage to the first floor. I can confirm that as of the summer of 2018 the internal layout remains as it is today and the internal layout as shown on the layout plan below is a true representation of layout that (apart from a dormer window), has remained unchanged over the past five years.

I can confirm that I have known Shane Hayward to reside continuously at this premises from September 2016 when I first visited him at his home, until the present day.

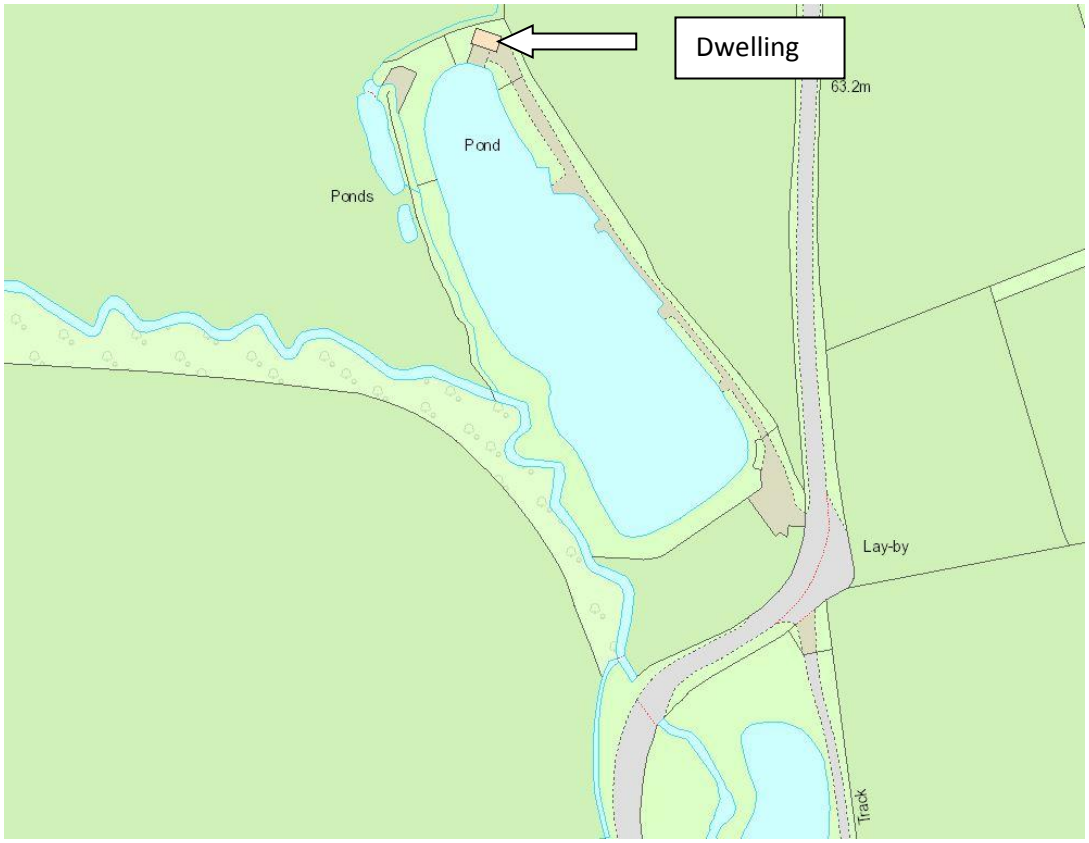

Dwelling indicated by arrow

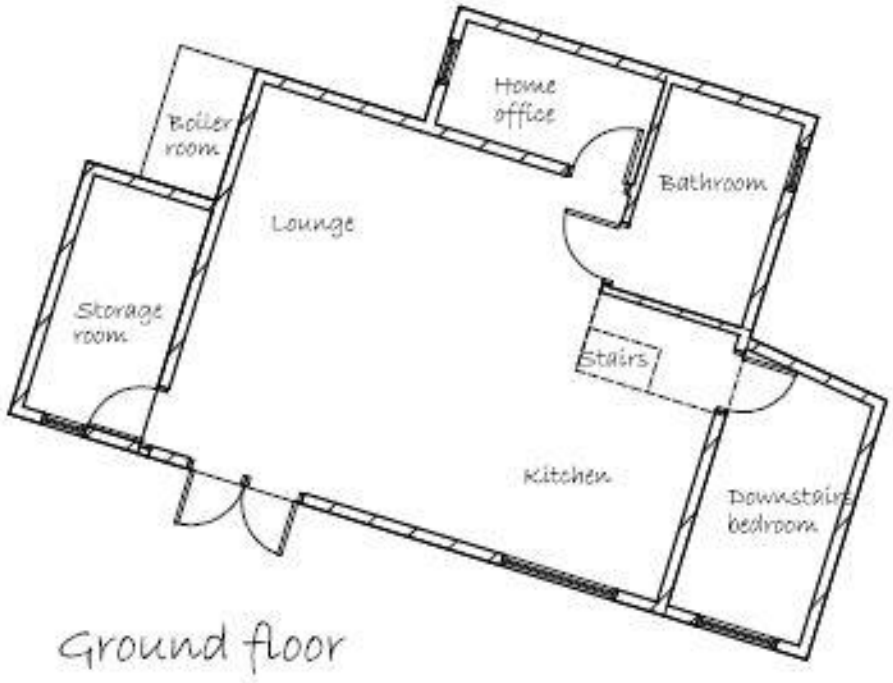

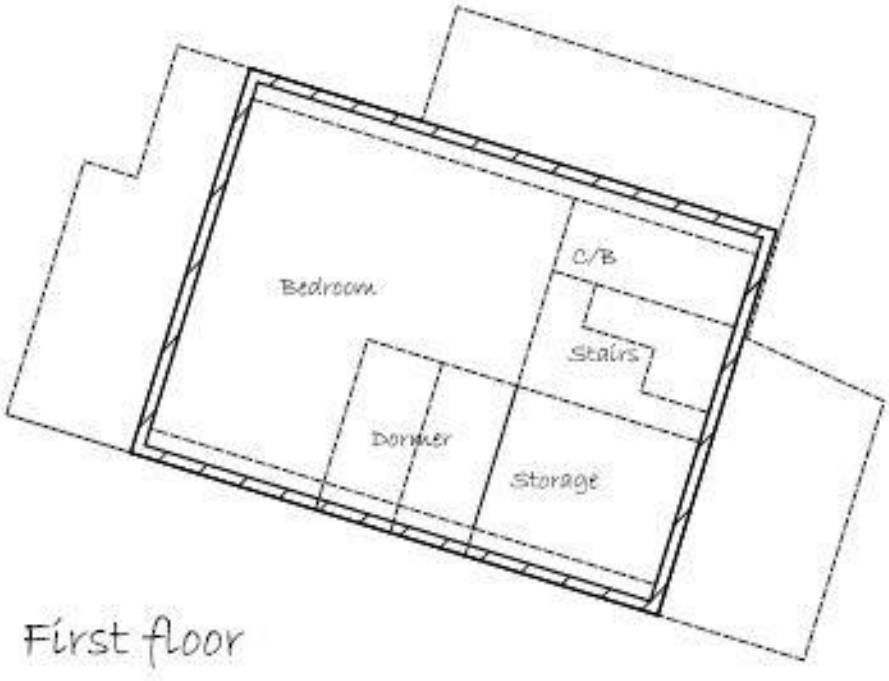

Internal layout of The Dwelling

I make this solemn declaration conscientiously believing the facts contained in the evidence to be true by virtue of the Statutory Declarations Act 1835.

Name: Scott David Rex Crozier,

Signature: [redacted]

Date: 1/9/23

Witnessed by: Amy Moran chartered legal exective.

[redacted]

Date: 1 September 2023.

GOUGHS
5, BATH ROAD,
MELKSHAM,
WILTS., SN12 6LN.