Hayward Pool, Bradford Leigh, Wiltshire BA15 2RP

I Stephen Mark Tovey of [redacted] do solemnly and sincerely declare as follows:

I regularly fish at Hayward's Fisheries and have done so for a number of years. When I first started fishing, a lodge building existed at the north end of the site which we used to shelter in and make hot drinks in. This I know the owner started converting in 2016 to use as a house and in the same year he put up a timber storage building we know as the Cabin at the lower end. A year or so later it was extended to the size it is today. For the first year or two I used the cabin building to make hot drinks in and shelter in if necessary. The building was mainly used for storage where I was able to get fish food. I remember other equipment the owner used at the Fisheries being stored in there. The cabin is shown on the plan below.

A year or so later, another shelter was erected half way up the path and this is what we now use. A toilet block which contains a w.c, sink and shower, exists adjacent to the parking area near the entrance of the site and I think this was put up around the same time in 2016. This is also shown below.



Plan showing the Cabin (holiday let) inc toilet block.



External photo of The Cabin (holiday let)

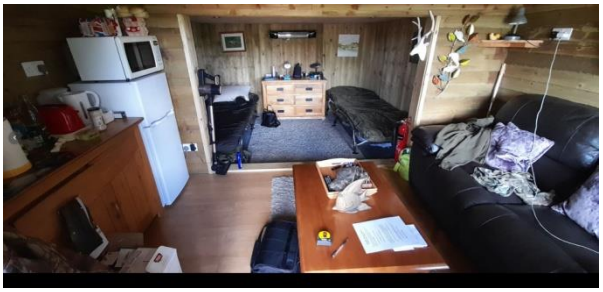

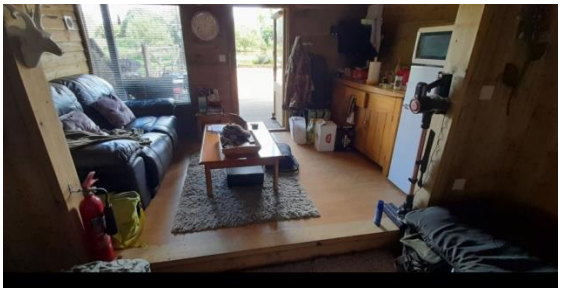

Internal photos of The Cabin (holiday let)



Photo of toilet block

I make this solemn declaration conscientiously believing the facts contained in the evidence to be true by virtue of the Statutory Declarations Act 1835.

Name: Stephen Mark Tovey

Signature: [redacted]

Date: 21/9/23

DECLARED AT WARDS SOLICITORS

Witnessed by: [redacted]

RICHARD CLEMENT COMMISSIONER FOR OATHS

Date: 21ST SEPTEMBER 2023

Wards Solicitors LLP
6-8 Fountain Court
Bradley Stoke
Bristol
BS32 4LA