Hayward Pool, Bradford Leigh, Wiltshire BA15 2RP

I Jeremy Edward Carr of [redacted] do solemnly and sincerely declare as follows:

In the Spring of 2018 I booked a weeks fishing at Haywards Fisheries and rented for a week, the cabin as a holiday let. The cabin as showed below, consists of a lounge / kitchen area, bedroom and porch. The cabin remains in the same format today as it did when I first rented it in 2018. A toilet block which contains a w.c, sink and shower, exists adjacent to the parking area near the entrance of the site. This is also shown below. The toilet block existed on site when I rented the cabin in 2018 and is the one that exists on site today. Although living locally in Semington I have stayed at the cabin for a week at a time at Hayward Fisheries during 2018, 2019, 2020, 2021, 2022 and this year in 2023.



Plan showing the Cabin (holiday let) inc toilet block.



External photo of The Cabin (holiday let)

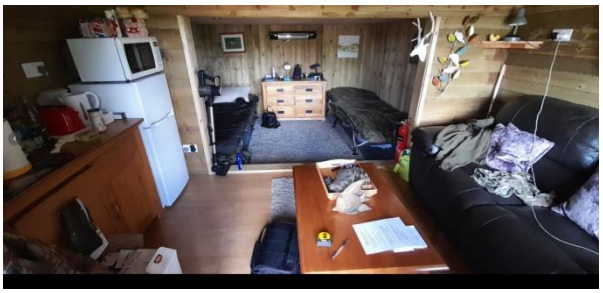



Internal photos of The Cabin (holiday let)



Photo of toilet block

I make this solemn declaration conscientiously believing the facts contained in the evidence to be true by virtue of the Statutory Declarations Act 1835.

Name: Jeremy Edward Carr

Signature: [redacted]

Date: 1/9/23

Witnessed by: Amy Moran Chartered Legal Executive

[redacted]

Date: 1 September 2023

GOUGHS
5, BATH ROAD,
MELKSHAM,
WILTS., SN12 6LN.