Key	Description	Surfacing
1	Swingo	Wet Pour
2	Big Trampoline	
3	Hilly Seesaw	
4	Swing with Bravo, Mirage & Flat Seats	
5	Bespoke UniMix Multi-Play	
6	Cone Climber	
7	Rota Roka	
8	Swing with Cradle & Tango Seats	
9	Sensory Play Panel	
10	Sparkling Butterfly Panel	
11	Spider Maze Game Panel	
12	Seat (x2)	N/A
13	Litter Bin	N/A

KEY

Falling Space Zone (EN1176)

Free Space Zone (EN1176)

Clearance Zone (EN1176)

0 1 2 3 4 5m 10m 15m 20m

N

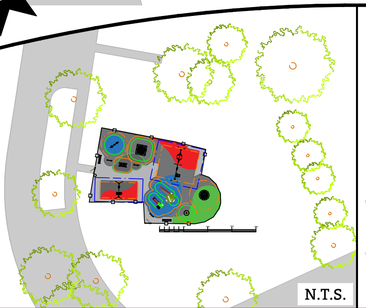

N.T.S.

GENERAL NOTES

If not indicated on this plan, north point must be confirmed prior to installation to ensure that slides do not face due south.

No allowance has been made for soft landscaping (trees, mounds, planting, turf or general reinstatement). These should be carried out by others.

Exact positions & orientation of new items may be subject to a final site survey and setting out plan.

Any inconsistencies on site should be verified with HAGS before commencement of work.

HAGS recommend that existing trees are risk-assessed by the client to ensure the integrity of accessible branches, that overhanging limbs do not conflict with new play equipment or vehicle access and that the canopy will not produce excessive leaf drop which could cause a hazard within the play area.

This design layout conforms to the relevant EN Safety Standard.

CUSTOMER
Vivo MOD

PROJECT
Fugglestone Play Area

TITLE
Play Area Proposal

HAGS®
T: 0845 260 1655 E: sales@hags.co.uk W: www.hags.co.uk

DATE :	26/06/23	SCALE :	1:50 @ A1
DRAWN BY :	B.C.	CHECKED BY :	T.G.

DRAWING NUMBER Q-30985-C0M2 REVISION 0

© HAGS 2023