* COPYRIGHT.
DO NOT SCALE EXCEPT FOR PLANNING PURPOSES.
CHECK ALL DIMENSIONS ON SITE.
THIS DRAWING IS ONLY TO BE USED ON THE SITE FOR WHICH DESIGNED.

1:50 1m 2m 3m
1:100 1m 2m 3m 4m 5m 6m
1:20 200mm 4 600mm 8 1000mm 12
1:1 10mm 20 30mm 40 50mm 60

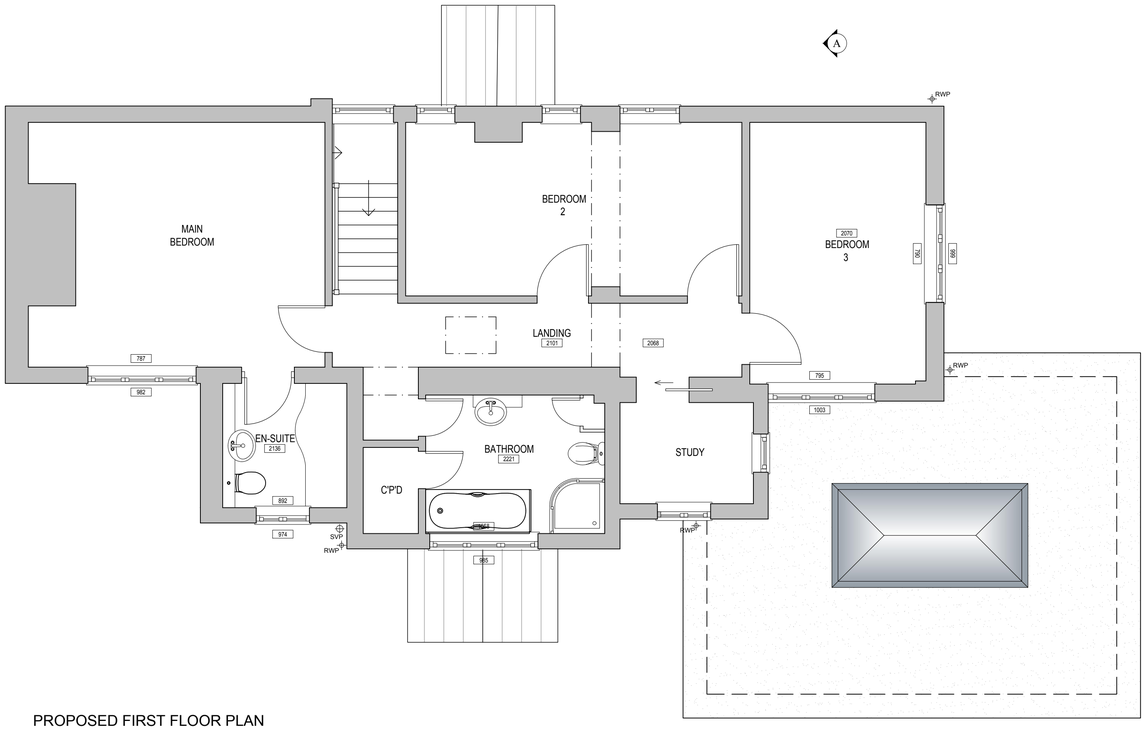

PROPOSED FIRST FLOOR PLAN
SCALE 1:50

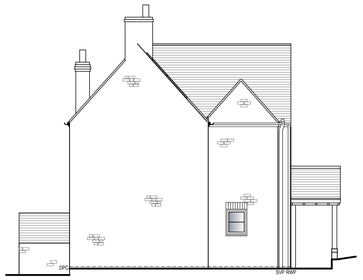

PROPOSED SOUTHWEST ELEVATION
SCALE 1:100



PROPOSED SOUTHEAST ELEVATION
SCALE 1:100



PROPOSED NORTH EAST ELEVATION
SCALE 1:100



PROPOSED NORTHWEST ELEVATION
SCALE 1:100

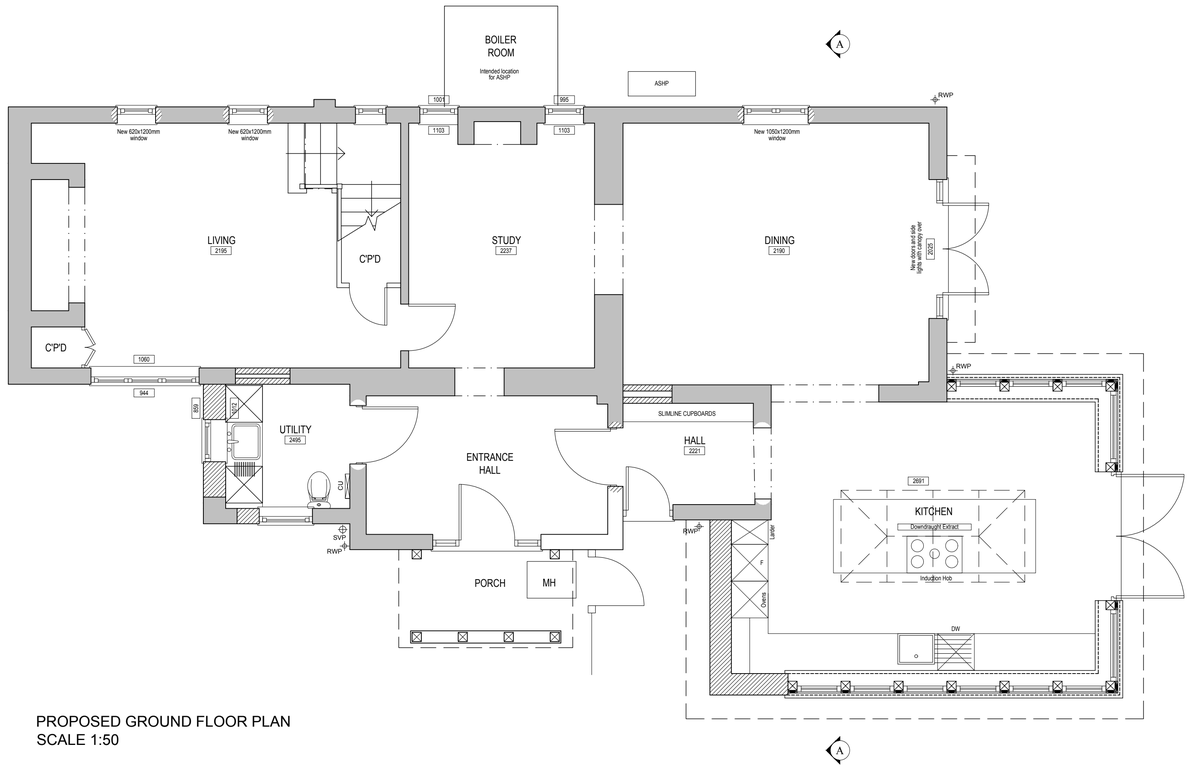

PROPOSED GROUND FLOOR PLAN
SCALE 1:50



PROPOSED SECTION A-A
SCALE 1:50

PROPOSED MATERIALS

WALLS
Red clay brick plinth below Oak frame.

ROOF
EPDM membrane with slimline aluminium frame lantern.

WINDOWS
French Gray UPVC double glazed flush casement windows with a single horizontal glazing bar.

DOORS
French Gray UPVC double glazed doors. Composite front door, style and colour to client choice.

GUTTERS & DOWNPIPES
Black roundline UPVC gutters and downpipes.

SOFFITS & FASCIAS
Black Ash woodgrain UPVC flush fitting fascias.

HEADS / CILLS
Brick soldier course and arched heads to openings.

REVISIONS	DATE

CLIENT:
MR & MRS HARPER

PROJECT:
PROPOSED GARDEN ROOM TOGETHER WITH INTERNAL RECONFIGURATION
AT HILLCREST, HEDDINGTON, CALNE, WILTSHIRE, SN11 0PQ

TITLE:
PROPOSED GROUND FLOOR PLAN
PROPOSED FIRST FLOOR PLAN
PROPOSED ELEVATIONS
PROPOSED SECTION A-A

DRAWN: KT	SCALES @ A1:
CHECKED: JA	1:50, 1:100
DATE: JUN 23	
DRG No: AA/23/23/03	REV: -

Armstrong architecture
THE OLD BAKEHOUSE, 21 TIMBER STREET,
CHIPPENHAM, WILTSHIRE, SN15 3ES
01249 404 004 info@armstrongarchitecture.co.uk