* COPYRIGHT.
DO NOT SCALE EXCEPT FOR PLANNING PURPOSES.
CHECK ALL DIMENSIONS ON SITE.
THIS DRAWING IS ONLY TO BE USED ON THE SITE
FOR WHICH DESIGNED.

1:50 1m 2m 3m
1:100 1m 2m 3m 4m 5m 6m
1:20 200mm 4 600mm 8 1000mm 12
1:1 10mm 20 30mm 40 50mm 60

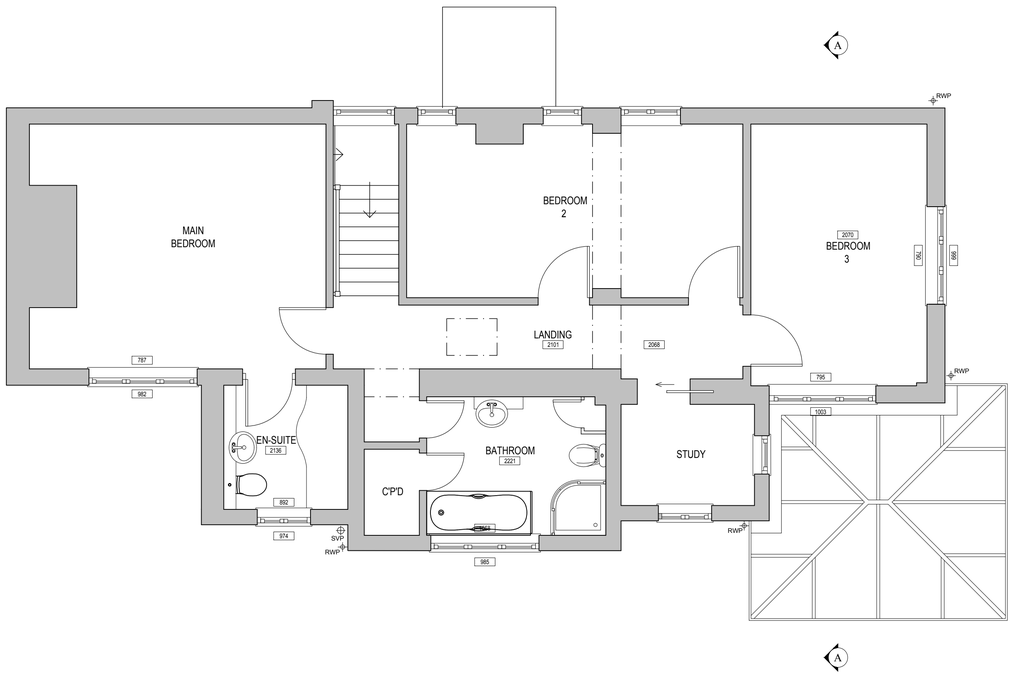

EXISTING FIRST FLOOR PLAN
SCALE 1:50



EXISTING SOUTHWEST ELEVATION
SCALE 1:100



EXISTING SOUTHEAST ELEVATION
SCALE 1:100



EXISTING NORTH EAST ELEVATION
SCALE 1:100



EXISTING NORTHWEST ELEVATION
SCALE 1:100

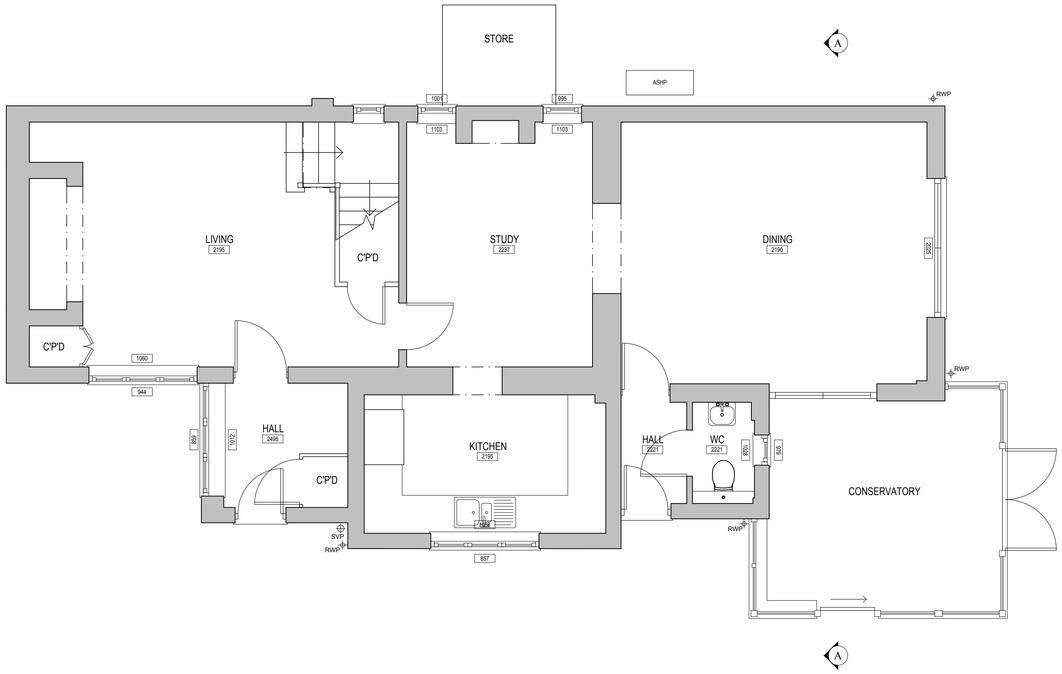

EXISTING GROUND FLOOR PLAN
SCALE 1:50



EXISTING SECTION A-A
SCALE 1:50

EXISTING MATERIALS

WALLS
Red clay brick to original dwelling with red granular finish brick extensions.

ROOF
Plain concrete tiles.

WINDOWS
White UPVC double glazed storm casement windows with mock diamond leaded glass.

DOORS
White UPVC double glazed doors with mock diamond leaded glass.

GUTTERS & DOWNPIPES
White squareline UPVC gutters and downpipes.

SOFFITS & FASCIAS
White UPVC flush fitting fascias.

HEADS / CILLS
Brick soldier course and arched heads to openings.

REVISIONS	DATE

CLIENT:
MR & MRS HARPER

PROJECT:
PROPOSED GARDEN ROOM TOGETHER WITH INTERNAL RECONFIGURATION
AT HILLCREST, HEDDINGTON, CALNE, WILTSHIRE, SN11 0PQ

TITLE:
EXISTING GROUND FLOOR PLAN
EXISTING FIRST FLOOR PLAN
EXISTING ELEVATIONS
EXISTING SECTION A-A

DRAWN: KT	SCALES @ A1:
CHECKED: JA	1:50, 1:100
DATE: JUN 23	
ORG No: AA/23/02	REV: -

Armstrong architecture
THE OLD BAKEHOUSE, 21 TIMBER STREET, CHIPPENHAM, WILTSHIRE, SN15 3ES
01249 404 004 info@armstrongarchitecture.co.uk